



# AGENDA

---

**The Columbia Architectural Design Review Team will meet on Tuesday, June 7th, 2022 at 8:00 a.m. in Conference Room A on the basement level of City Hall, 700 N. Garden Street to consider the following:**

I. Roll Call

II. Approval Of Minutes

III. Old Business

IV. New Business

8:10 AM 22-0119 - 2008 Main Street - Modify Façade Of Existing Building  
Request from Richard Thompson on behalf of Ritco Group, Inc for façade modifications at 2008 S. MAIN STREET.

. 22-0119\_Supporting Documentation

Documents:

[22-0119 POWER OF ATTORNEY.PDF](#)  
[22-0119 ART APPLICATION -FINAL 2022-05-12.PDF](#)  
[22-0119 PLAN-EXTERIOR 2022-05-09.PDF](#)

. 22-0119\_Staff Report

Documents:

[22-0119\\_STAFF REPORT 2008 MAIN STREET.DOCX](#)

8:25 AM 22-0124 - 915 S. Garden Street - Modify Façade Of Existing Building  
After-the-fact request from Bobby Bishop to modify the façade of an existing commercial building at 915 S. GARDEN STREET.

. 22-0124\_Supporting Documentation

Documents:

[22-0124 915 S GARDEN RENDERINGS\\_APPLICATION.PDF](#)

- . 22-0124 Staff Report

Documents:

[22-0124\\_STAFF REPORT 915 S GARDEN.DOCX](#)

8:40 AM 22-0128 - 400 Bear Creek Pike - Proposed Commercial Building In Planned Unit Development

Request from Greg Gamble on behalf of Big Bear Bluffs LLC for approval of commercial facades which are proposed as part of a larger mixed-use Planned Unit Development located on [Tax Map 90 Parcels 16 and 12.01](#) at approximately 400 Bear Creek Pike.

- . 22-0128\_Supporting Documentation

Documents:

[22-0128 APPLICATION\\_ART.PDF](#)

[22-0128 DAYCARE CENTER ELEVATIONS.PDF](#)

- . 22-0128\_Staff Report

Documents:

[22-0128\\_STAFF REPORT 400 BEAR CREEK PIKE.DOCX](#)

8:55 AM 22-0137 - 1002 Carmack Blvd - Modify Façade Of Existing Building

Request from Chet Rhodes on behalf of Gholamreza Ebrahimzadeh to modify the façade of a structure at [1002 CARMACK BLVD](#) in order to convert the space from a day care to a tire shop.

- . 22-0137\_Supporting Documentation

Documents:

[22-0137\\_APP\\_0516.PDF](#)

[22-0137\\_ELEVATIONS\\_0516.PDF](#)

- . 22-0137\_Staff Report

Documents:

[22-0137 STAFF REPORT 1002 CARMACK BLVD.DOCX](#)

9:10 AM 22-0139 - 376 Bear Creek Pike - Add Covered Porch To An Existing Building

Request from Cindy Lou Peowski to remove a previously approved and partially constructed pergola and add a covered porch to an existing structure at [376 BEAR CREEK PIKE](#).

- . 22-0139\_Supporting Documentation

Documents:

22-0139 CONCEPT RENDERINGS - 376 BEAR CREEK PIKE.PDF  
22-0139 REVISED SITE PLAN 4-26-22 WITH 3 TREES 376 BEAR  
CREEK PIKE - THE BACK PORCH MARKET.PDF

. 22-0139\_Staff Report

Documents:

22-0139\_376 BEAR CREEK PIKE.DOCX

9:25 AM 22-0140 - 1706 Wedgewood Drive - Modify Façade Of Existing Building  
Request from George Nuber to modify the facade of an existing office building  
located at [1706 WEDGEWOOD DRIVE](#).

. 22-0140\_Supporting Documentation

Documents:

2021011\_A2.1 - 2.PDF  
2021011\_C1.1A-SITE PLAN.PDF  
APPLICATION\_ART\_HUTTON-05-16-22.PDF  
22-0140 \_ REVISION 2021011\_C1.1B.PDF  
22-0140\_APP\_0516.PDF  
2021011\_A1.1 - FLOOR LAYOUT PLAN.PDF  
2021011\_A2.1 - 1.PDF

22-0140 Staff Report

Documents:

22-0140\_STAFF REPORT 1706 WEDGEWOOD DRIVE.DOCX

9:40 AM 22-0142 - 5000 Trotwood Avenue - New Commercial Façade  
Request from Bhavin "Bobby" Patel for design review of a new retail strip center  
located at [5000 TROTWOOD AVENUE](#).

. 22-0142 Supporting Documents

Documents:

22-0142\_RETAIL ILLUSTRATION\_0516.PDF  
22-0142\_SITE PLAN\_0516.PDF  
22-0142\_APP\_0516.PDF  
22-0142\_FLOOR PLAN - ELEVATIONS\_0516.PDF

. 22-0142\_Staff Report

Documents:

22-0142\_STAFF REPORT 5000 TROTWOOD AVE.DOCX

V. Adjourn

---

Anyone requesting accommodations due to disabilities should contact the City's ADA Coordinator at 931-560-1570 prior to the meeting.

The [2022 meeting schedule](#) can be found on the City of Columbia Architectural Design Review Team [webpage](#).

For other questions, please contact the [Department of Development Services](#) at 931-560-1560.

Prepared By:

Dalton M. Mounger  
Attorney at Law  
Columbia, Tennessee

**DURABLE GENERAL POWER OF ATTORNEY**

**1. Appointment of Attorney-in-Fact.**

I, Frank McBride, residing in Columbia, Maury County, Tennessee, hereby appoint my nephew, Mark Hines, as my attorney-in-fact under the Uniform Durable Power of Attorney Act (Tennessee Code Annotated § 34-6-101, et seq.).

**2. Powers.**

I authorize my attorney-in-fact to take the following actions on my behalf:

a. **Monies.** To use the funds in any account of mine for my health, support and comfort; to collect any monies due me; to make deposits and withdrawals, whether by check or otherwise; to renew or not renew any certificates of deposit; and to have full access to the contents of my safe deposit box.

b. **Personal Property.** To buy, sell, rent, maintain and otherwise deal with my personal property on my behalf upon such terms and conditions as my attorney-in-fact may determine to be in my best interests including the power to execute sales contracts, bills of sale, notes, security agreements, titles and any other documents pertaining to personal property owned by me. This authorization includes, but is not limited to, securities, clothing, jewelry, furniture, furnishings and other household or personal effects.

c. **Real Estate.** To buy, sell, rent, maintain and otherwise deal with my real estate on my behalf upon such terms and conditions as my attorney-in-fact may determine to be in my best interests including the power to execute sales contracts, deeds, notes, mortgages, deeds of trusts, guaranties, closing statements, agreements with lenders regarding proceeds and any other

documents pertaining to real estate owned by me. This authorization includes, but is not limited to, my residence.

d. **Tax Matters.** To prepare, sign and file federal, state and local, income, gift or other tax returns of all kinds, claims for refunds, requests for extensions of time, and any and all other tax related documents including, without limitation, receipts, offers, waivers, consents (including, but not limited to, consents and agreements under Section 2032A of the Internal Revenue Code of 1986, as amended, (the "Code") or its successor), powers of attorney and closing agreements; to exercise any elections I may have under federal, state and local tax law; and, generally to act on my behalf in all tax matters of all kinds and for all periods before all persons representing the Internal Revenue Service and any other taxing authority, including receipt of confidential information and the posting of bonds.

e. **Information Including Medical Information.** To request, receive and review any information, verbal or written, regarding my personal affairs or my physical or mental health, including legal, medical and hospital records, individually identifiable health information and protected health information, and to execute any releases or other documents that may be required in order to obtain such information, and to disclose such information to such persons, organizations, firms or corporations as my attorney-in-fact shall deem appropriate. Any information governed by the Health Insurance Portability and Accountability Act of 1996 (HIPPA) shall be included in this authority.

f. **Retirement Plans.** Create, contribute to, borrow from and otherwise deal with an employee benefit plan or individual retirement account for my benefit, select any payment option under any employee benefit plan or individual retirement account in which I am a participant or change options I have selected, make "roll-overs" of plan benefits into other retirement plans, and apply for and receive payments and benefits.

g. **Other Acts.** To take any and all actions on my behalf as fully and effectively as if I were personally present including, but not limited to, exercising the powers specifically enumerated in Tennessee Code Annotated § 34-6-109.

3. **Ratification of Acts.**

I hereby ratify and confirm all lawful acts done by my attorney-in-fact by virtue hereof.

This power of attorney shall not be affected by my subsequent disability or incapacity.

In Witness Whereof, I hereby execute this Durable General Power of Attorney on this the 16<sup>th</sup> day of October, 2015.

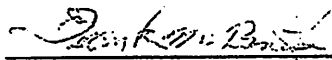

\_\_\_\_\_  
Frank McBride

**State of Tennessee  
County of Maury**

Personally appeared before me, the undersigned, Frank McBride, with whom I am personally acquainted, and who acknowledged that he executed the foregoing Durable General Power of Attorney for the purposes therein contained.

Witness my hand, at office, this 16<sup>th</sup> day of October, 2015.

My commission expires:  
6.18.2019

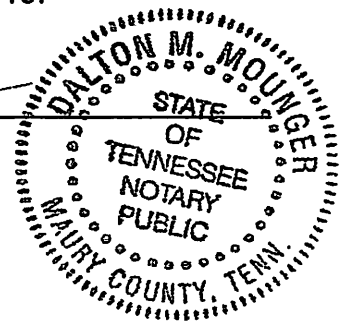
  
\_\_\_\_\_  
Notary Public



ARCHITECTURAL REVIEW TEAM  
PROJECT DEVELOPMENT APPLICATION  
*DEADLINE: 3<sup>RD</sup> MONDAY OF THE MONTH AT 4:00 PM*

ADDRESS/LOCATION	2008 South Main Street, Columbia Tennessee 38401		
	TAX MAP: 100M	GROUP: N	PARCEL: 002.00
SUMMARY OF NATURE OF REQUEST AND WORK	1. Request: Review of Façade 2. Modernize/upgrade/improve exterior of structure, siding, roof, windows, storefront and landscaping 3. Request Alternative Compliance		

REQUEST DATE FOR PRE-APPLICATION CONFERENCE	April 27, 2022	<i>Pre-application meetings are scheduled for Wednesdays between 8 and 10 am. Meeting must be requested by Monday of the same week.</i>
---	----------------	---

SUBMITTAL REQUIREMENTS  
*10 copies of plan + PDF*  
*Fold all submittals larger than 8½"x11"*

SELECT REQUEST	PLAN SHALL INCLUDE
<input checked="" type="checkbox"/> Façade Approval <input checked="" type="checkbox"/> Alternative Compliance Requested <input type="checkbox"/> Other: _____  See attached Alternative Compliance request	<ul style="list-style-type: none"> <li>• Site Plan</li> <li>• Building elevations for <u>all sides</u> of the building: Color elevations, required, at legible scale, with all materials listed (materials board may be required)</li> <li>• If Alternative Compliance is requested, provide scope of alternative and description of proposed compliance.</li> <li>• Floor Plans for all new construction and façade remodels.</li> </ul>

Applications and all required submittals must be filed with the Department of Development Services prior to the established deadline. Both the applicant and property owner (if different from applicant) must sign the application. A representative for the project is required to be present at the meeting, at the request of the Commission.





PRELIMINARY NOT FOR CONSTRUCTION

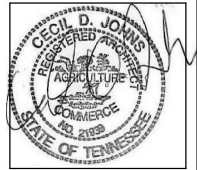

Number	Date	Description
1	1/18/22	Add handrail & relocate sink

**SITE INFORMATION**

Dicky Thompson  
 Ritco Group, Inc.  
 2008 South Main Street  
 Columbia, TN 38401

C. D. Johns Architect  
 606 Riverside Drive,  
 Columbia, TN, 38401  
 615.443.4521 615.943.1362



DATE:  
5/9/2022

SCALE:

SHEET #:  
DA-1

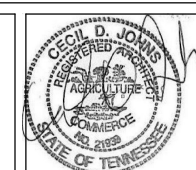

- 1. JAMES HARDIE BOARD AND BATTEN - COBBLE STONE
- 2. CORONADO STONE - INDUSTRIAL LEDGE - SHALE GREY
- 3. JAMES HARDIE CEDARMILL LAP SIDING - COBBLE STONE
- 4. CORRIGATED METAL PANEL - CHARCOAL
- 5. METAL CLAD AWNING - CHARCOAL

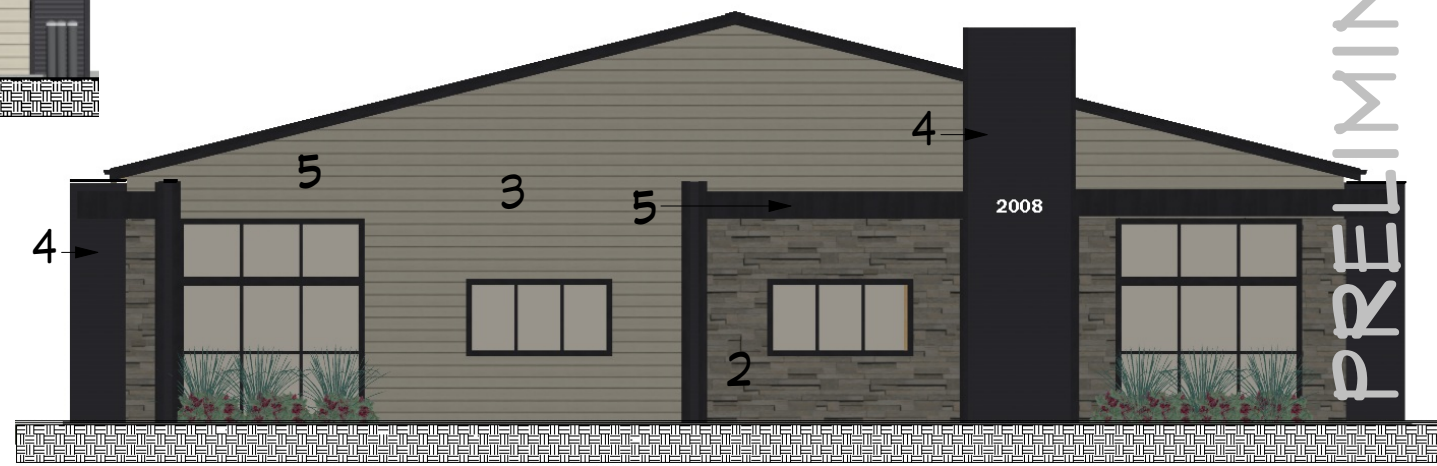
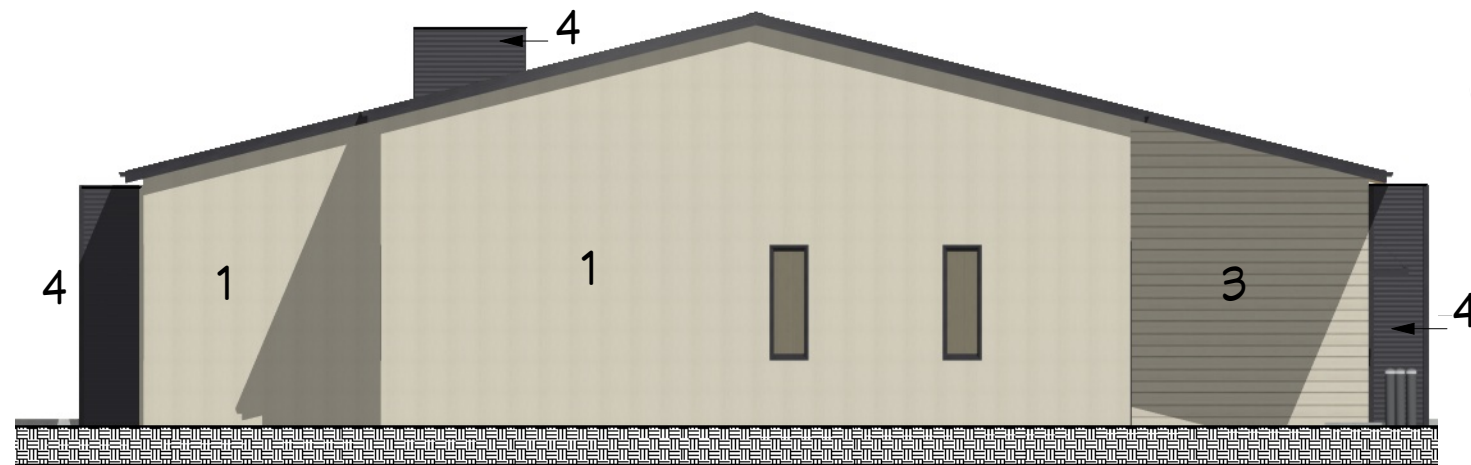

PRELIMINARY NOT FOR CONSTRUCTION

Number	Date	Description
1	1/18/22	Add handrail & relocate sink

ELEVATIONS

Dicky Thompson  
Ritco Group, Inc.  
2008 South Main Street  
Columbia, TN 38401

C. D. Johns Architect  
606 Riverside Drive,  
Columbia, TN, 38401  
615.443.4521 615.943.1562



DATE:  
5/9/2022

SCALE:  
1/4" = 1'0"

SHEET #:  
DA-2

CONTACT INFORMATION

Austin Brass, City Planner, [abrass@columbiatn.com](mailto:abrass@columbiatn.com) , 931-560-1560

DOCKET/CASE/APPLICATION NUMBER

**ART 22-0119**

APPLICANT/OWNER

**Ritco Group, inc./ Frank McBride Jr.**

MEETING DATE

**N/A**

PROPERTY ADDRESS/LOCATION

**2008 South Main Street**

**PROJECT DESCRIPTION:**

This is request is for a façade modification of an existing pre-fabricated metal building that formerly served as a Spectrum sales office.



EXISTING ZONING	EXISTING LAND USE	SURROUNDING ZONING & LAND USE	SITE IMPROVEMENTS	Historic District
MCD (Mixed Commercial District)	Vacant Former Retail Use	MCD/ R-6 & Mixed Uses/ Single-Family Residential	Façade Modification	N/A

**Building Façade Design Standards Referenced:**

Sec. 6.1 General 6.1.6 Building façade Design Standards

**B. Standards**

1. All facades shall be constructed of one or a combination of the following materials: concrete aggregate, stucco, brick, stone, glass or wood, faced concrete block.
2. No portion of building constructed of unadorned (un-faced) concrete masonry units or corrugated and/or sheet metal shall be used.
3. Monolithic buildings are prohibited and no single façade extending unbroken more than approximately 35 feet in a horizontal plane may be visible from a public roadway. Compliance may be obtained through the following:
  - a. The use of projections or recesses (articulation).
  - b. The use of architectural detail to provide visual interest including but not limited to: columns, large windows, entry ways, beams, poles, or glass.

**C. Alternative Compliance**

Alternative Compliance may be obtained using the Design Review process. In such cases, the Architectural Design Review Team shall have the authority to approve the following:

1. Materials of construction not listed, provided the materials used are implemented in a manner that enhances the surrounding area and complies with the intent of the code.

**PLANNING STAFF EVALUATION:**

This request is for the façade modification of an existing pre-fabricated metal building. The modification consists of recladding of a corrugated metal façade with fiber cement board and additional window openings including a front tower addition.

- The front facade consists of the recladding of metal with fiber cement board and the material change from brick to a ledge stone. Alternative compliance has been requested to allow for corrugated metal accents to the front façade. These materials meet the design standards as referenced with the exception of corrugated metal.
- A left and right elevation indicate the primary facade materials of a fiber cement board and batten including fiber cement board lap siding. In addition, a metal clad awning has been added over door openings. These materials meet the design standards as referenced.
- The rear elevation consists of the primary façade materials of board and batten lap siding including horizontal siding material consisting of fiber cement board. These materials meet the design standards as referenced.
- Alternative compliance has been requested to allow for minor sections of corrugated metal to be integrated in the faced change located at a proposed tower and end cap of the elevations.

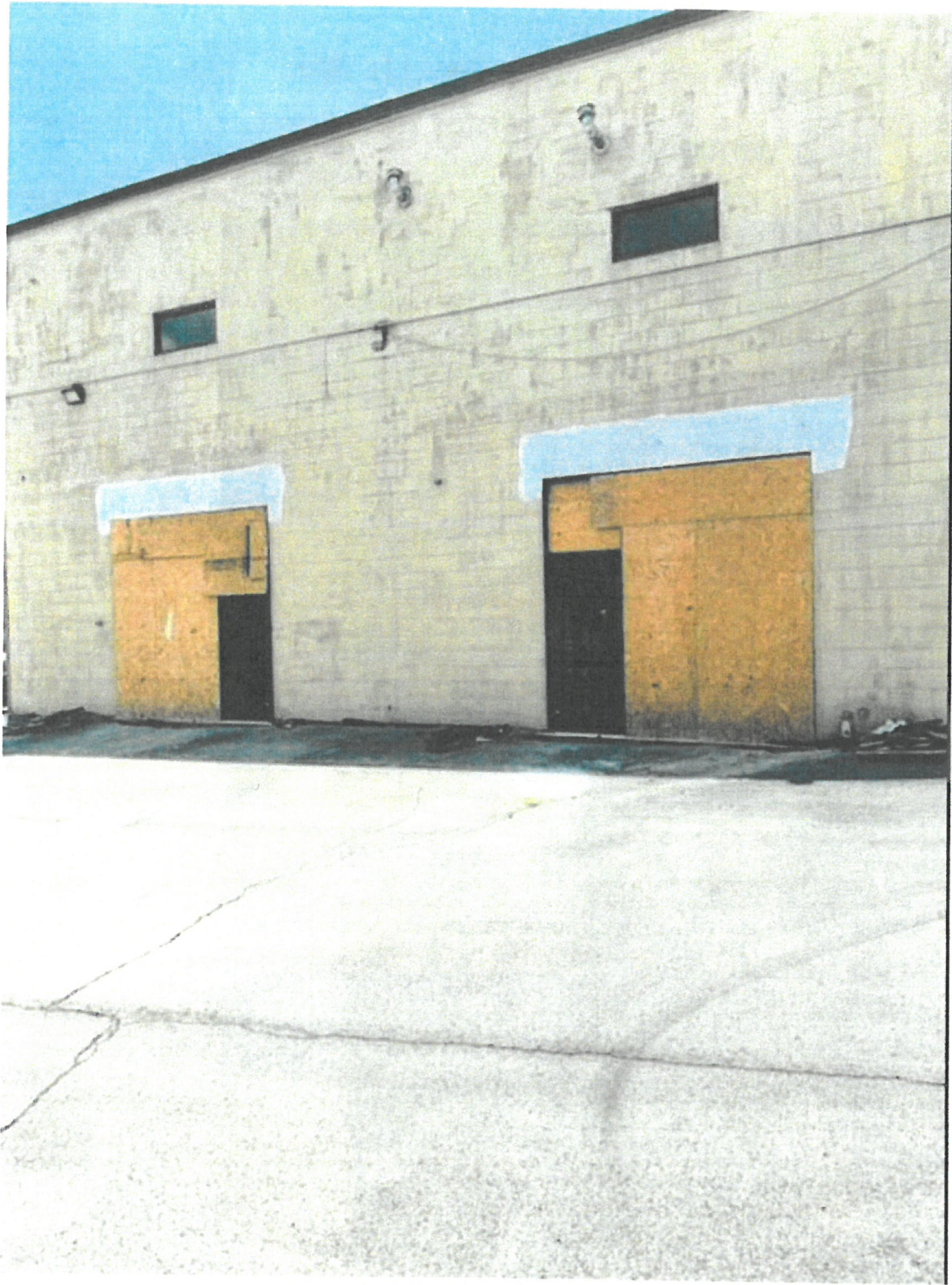

1:51

LTE 



January 27  
8:15 AM

Edit



Door 

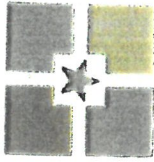

CITY OF  
**COLUMBIA**  
TENNESSEE

DEVELOPMENT SERVICES  
700 NORTH GARDEN STREET  
COLUMBIA, TN 38401  
PHONE: (931) 560-1560  
FAX: (931) 560-1541

ARCHITECTURAL REVIEW TEAM  
PROJECT DEVELOPMENT APPLICATION  
DEADLINE: 3<sup>RD</sup> MONDAY OF THE MONTH AT 4:00 PM

ADDRESS/LOCATION			
	TAX MAP:	GROUP:	PARCEL:
SUMMARY OF NATURE OF REQUEST AND WORK	Tear down 2 garage doors & put in walk in doors and glass, plus awnings over each doorway. 5 x 12'		

REQUEST DATE FOR PRE-APPLICATION CONFERENCE		<i>Pre-application meetings are scheduled for Wednesdays between 8 and 10 am. Meeting must be requested by Monday of the same week.</i>
---	--	---

SUBMITTAL REQUIREMENTS  
*10 copies of plan + PDF*  
*Fold all submittals larger than 8½"x11"*

SELECT REQUEST	PLAN SHALL INCLUDE
<input checked="" type="checkbox"/> Façade Approval <input type="checkbox"/> Large-scale Commercial Approval <input type="checkbox"/> Alternative Compliance Requested <input type="checkbox"/> Other: _____	<ul style="list-style-type: none"> <li>• Site Plan</li> <li>• Building elevations for <u>all sides</u> of the building: Color elevations, required, at legible scale, with all materials listed (materials board may be required)</li> <li>• If Alternative Compliance is requested, provide scope of alternative and description of proposed compliance.</li> <li>• Floor Plans for all new construction and façade remodels.</li> </ul>

Applications and all required submittals must be filed with the Department of Development Services prior to the established deadline. Both the applicant and property owner (if different from applicant) must sign the application. A representative for the project is required to be present at the meeting, at the request of the Commission.

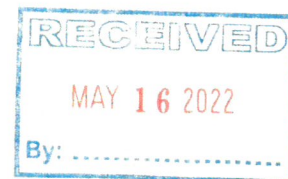

**APPLICANT**

NAME	Same	PHONE	
ADDRESS		EMAIL	

**PROPERTY OWNER**

NAME	Bobby Bishop	PHONE	797-2269
ADDRESS	915 S. Garden	EMAIL	

In filling out this application, I attest that (1) I am familiar with the rules, regulations, and procedures of the City of Columbia & (2) all information contained herein is accurate & true to the best of my knowledge.

Bobby Bishop  
 APPLICANT NAME

Bobby Bishop  
 APPLICANT SIGNATURE

5-16-22  
 DATE

\* Zoning Ordinance Article 3.3.3, Applications will be reviewed for completeness within 5 days of submittal. Incomplete applications will be removed and the applicant will be notified by certified mail listing incomplete information.\*

Barbara Bishop  
 PROPERTY OWNER NAME

Barbara Bishop  
 PROPERTY OWNER SIGNATURE

5-16-22  
 DATE

**STAFF USE ONLY**

DOCKET NO.		FEE PAID	
RECEIPT NO.		REQUESTED AGENDA	
DATE NOTICES SENT TO ADJACENT PROPERTY OWNERS			
DATE OF PUBLIC NOTICES IN DAILY HERALD			
BOARD ACTION			

CONTACT INFORMATION

Austin Brass, City Planner, [abrass@columbiatn.com](mailto:abrass@columbiatn.com) , 931-560-1560

DOCKET/CASE/APPLICATION NUMBER

**ART 22-0124**

APPLICANT/OWNER

**Bobby Bishop**

MEETING DATE

**N/A**

PROPERTY ADDRESS/LOCATION

**915 S Garden Street**

**PROJECT DESCRIPTION:**

This request is for the removal of two garage door openings to be replaced with storefront glass and doorways located at the rear elevation.



EXISTING ZONING	EXISTING LAND USE	SURROUNDING ZONING & LAND USE	SITE IMPROVEMENTS	Historic District
CBD (Central Business District)	Medical Office	CBD/ GCS & Auto Sales Retail	Façade Modification	N/A

**Building Façade Design Standards Referenced:**

Sec. 6.1 General 6.1.6 Building façade Design Standards

**B. Standards**

1. All façades shall be constructed of one or a combination of the following materials: concrete aggregate, stucco, brick, stone, glass or wood, faced concrete block.
2. No portion of building constructed of unadorned (un-faced) concrete masonry units or corrugated and/or sheet metal shall be used.
3. Monolithic buildings are prohibited and no single façade extending unbroken more than approximately 35 feet in a horizontal plane may be visible from a public roadway. Compliance may be obtained through the following:
  - a. The use of projections or recesses (articulation).
  - b. The use of architectural detail to provide visual interest including but not limited to: columns, large windows, entry ways, beams, poles, or glass.

### **C. Alternative Compliance**

Alternative Compliance may be obtained using the Design Review process. In such cases, the Architectural Design Review Team shall have the authority to approve the following:

1. Materials of construction not listed, provided the materials used are implemented in a manner that enhances the surrounding area and complies with the intent of the code.

### **PLANNING STAFF EVALUATION:**

This request is for modification of two existing garage door openings to be replaced with storefront style windows and glass. This request would comply with the guidelines as cited in section 6.1



ARCHITECTURAL REVIEW TEAM  
PROJECT DEVELOPMENT APPLICATION  
*DEADLINE: 3<sup>RD</sup> MONDAY OF THE MONTH AT 4:00 PM*

ADDRESS/LOCATION	400 Bear Creek Pike		
	TAX MAP: 90	GROUP:	PARCEL: 12.01 & 16.0
SUMMARY OF NATURE OF REQUEST AND WORK	<p>This request is for the facade approval of the architecture for the commercial component of the Columbia Bluffs Preliminary Master Development Plan.</p> <p>The commercial structure is a day care facility.</p>		

REQUEST DATE FOR PRE-APPLICATION CONFERENCE		<i>Pre-application meetings are scheduled for Wednesdays between 8 and 10 am. Meeting must be requested by Monday of the same week.</i>
---	--	---

SUBMITTAL REQUIREMENTS  
*10 copies of plan + PDF*  
*Fold all submittals larger than 8½"x11"*

SELECT REQUEST	PLAN SHALL INCLUDE
<input checked="" type="checkbox"/> Façade Approval <input type="checkbox"/> Alternative Compliance Requested <input type="checkbox"/> Other: _____	<ul style="list-style-type: none"> <li>• Site Plan</li> <li>• Building elevations for <u>all sides</u> of the building: Color elevations, required, at legible scale, with all materials listed (materials board may be required)</li> <li>• If Alternative Compliance is requested, provide scope of alternative and description of proposed compliance.</li> <li>• Floor Plans for all new construction and façade remodels.</li> </ul>

Applications and all required submittals must be filed with the Department of Development Services prior to the established deadline. Both the applicant and property owner (if different from applicant) must sign the application. A representative for the project is required to be present at the meeting, at the request of the Commission.





CONTACT INFORMATION

Austin Brass, City Planner, [abrass@columbiatn.com](mailto:abrass@columbiatn.com) , 931-560-1560

DOCKET/CASE/APPLICATION NUMBER

**ART 22-0128**

APPLICANT/OWNER

**Greg Gamble/ Big Bear Bluffs LLC.**

MEETING DATE

**N/A**

PROPERTY ADDRESS/LOCATION

**400 Bear Creek Pike/ Tax Map 90  
Parcel 12.01 & 16.0**

**PROJECT DESCRIPTION:**

This request is for the new construction of a day care center to be located in a proposed mixed use planned unit development currently under review before the Planning Commission. The primary façade materials consist of brick with a stone base. Additional cladding materials of the gable consist of fiber lap siding and cedar shake siding.



EXISTING ZONING	EXISTING LAND USE	SURROUNDING ZONING & LAND USE	SITE IMPROVEMENTS	Historic District
RS-40/ R-10 (Proposed RM-1/R-6 Mixed-Use PUD)	Vacant Land	County Zoning/ Vacant Land	New Construction (Day Care-Facility)	N/A

**Building Facade Design Standards Referenced:**

Sec. 6.1 General 6.1.6 Building façade Design Standards

**B. Standards**

1. All facades shall be constructed of one or a combination of the following materials: concrete aggregate, stucco, brick, stone, glass or wood, faced concrete block.
2. No portion of building constructed of unadorned (un-faced) concrete masonry units or corrugated and/or sheet metal shall be used.
3. Monolithic buildings are prohibited and no single façade extending unbroken more than approximately 35 feet in a horizontal plane may be visible from a public roadway. Compliance may be obtained through the following:
  - a. The use of projections or recesses (articulation).
  - b. The use of architectural detail to provide visual interest including but not limited to: columns, large windows, entry ways, beams, poles, or glass.

**C. Alternative Compliance**

Alternative Compliance may be obtained using the Design Review process. In such cases, the Architectural Design Review Team shall have the authority to approve the following:

1. Materials of construction not listed, provided the materials used are implemented in a manner that enhances the surrounding area and complies with the intent of the code.

**PLANNING STAFF EVALUATION:**

- The front facade (west elevation) consists of a primary material of brick accented by a stone base and fiber cement board clad gables. These materials meet the design standards as referenced with no unbroken façade plane less than 35’.
- The east elevation consists of a primary material of brick accented by a stone base. These materials meet the design standards as referenced with no unbroken façade plane less than 35’
- The south and north elevation consist of a primary façade material of brick accented by a stone base. These materials meet the design standards as referenced with no unbroken façade plane less than 35’. As noted, the mechanical units on the north elevation is proposed to be screened by prefinished metal louvers.

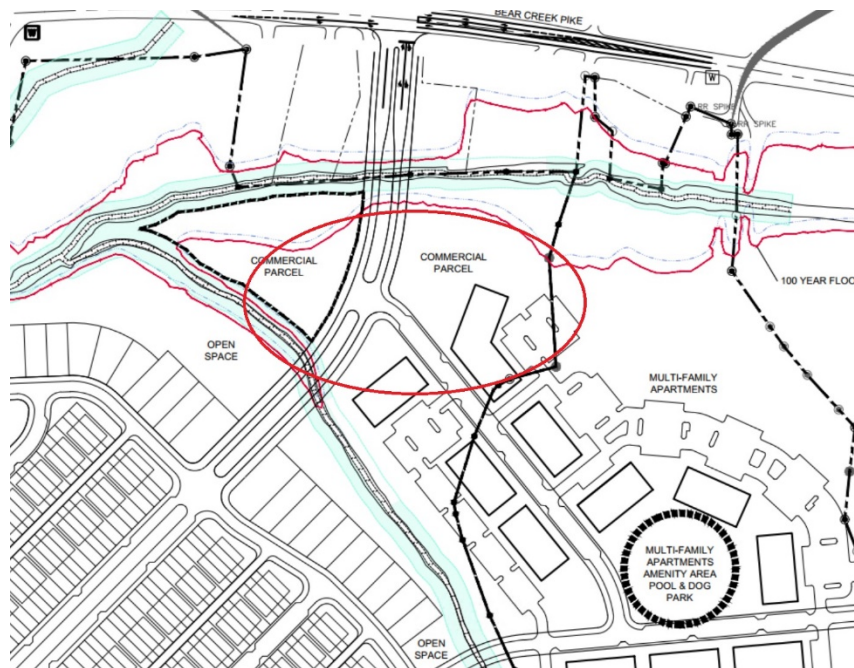

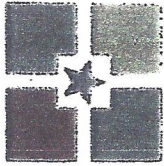

CITY OF  
**COLUMBIA**  
TENNESSEE

DEVELOPMENT SERVICES  
700 NORTH GARDEN STREET  
COLUMBIA, TN 38401  
PHONE: (931) 560-1560  
FAX: (931) 560-1541

ARCHITECTURAL REVIEW TEAM  
PROJECT DEVELOPMENT APPLICATION  
DEADLINE: 3<sup>RD</sup> MONDAY OF THE MONTH AT 4:00 PM

ADDRESS/LOCATION	1002 Carmack Blvd. Columbia, TN 38401		
	TAX MAP: 099H	GROUP: H	PARCEL: 012.00
SUMMARY OF NATURE OF REQUEST AND WORK	Change of use Day care to Tire Shop. Only Front Elevation changes to add Garage door.		

REQUEST DATE FOR PRE-APPLICATION CONFERENCE		<i>Pre-application meetings are scheduled for Wednesdays between 8 and 10 am. Meeting must be requested by Monday of the same week.</i>
---	--	---

SUBMITTAL REQUIREMENTS  
*10 copies of plan + PDF*  
*Fold all submittals larger than 8 1/2 "x11"*

SELECT REQUEST	PLAN SHALL INCLUDE
<input checked="" type="checkbox"/> Façade Approval <input type="checkbox"/> Large-scale Commercial Approval <input type="checkbox"/> Alternative Compliance Requested <input type="checkbox"/> Other: _____	<ul style="list-style-type: none"> <li>• Site Plan ✓</li> <li>• Building elevations for <u>all sides</u> of the building: Color elevations, required, at legible scale, with all materials listed (materials board may be required) ✓</li> <li>• If Alternative Compliance is requested, provide scope of alternative and description of proposed compliance.</li> <li>• Floor Plans for all new construction and façade remodels.</li> </ul>

Applications and all required submittals must be filed with the Department of Development Services prior to the established deadline. Both the applicant and property owner (if different from applicant) must sign the application. A representative for the project is required to be present at the meeting, at the request of the Commission.

**APPLICANT**

NAME	Chet Rhodes	PHONE	(615)-480-7535
ADDRESS	807 Nashville Hwy. ste. 1 Columbia, TN 38401	EMAIL	RHODESENGINEERING@GMAIL.COM

**PROPERTY OWNER**

NAME	Gholamreza Ebrahimzadeh	PHONE	(615)-484-2846
ADDRESS	1002 Carmack Blvd	EMAIL	REZAEBRAHIMZADEH3@YAHOO.COM

In filling out this application, I attest that (1) I am familiar with the rules, regulations, and procedures of the City of Columbia & (2) all information contained herein is accurate & true to the best of my knowledge.

Chet Rhodes                      Chet Rhodes                      5/16/2022  
 APPLICANT NAME                      APPLICANT SIGNATURE                      DATE

\* Zoning Ordinance Article 3.3.3, Applications will be reviewed for completeness within 5 days of submittal. Incomplete applications will be removed and the applicant will be notified by certified mail listing incomplete information.\*

Gholamreza Ebrahimzadeh                      [Signature]                      5/16/2022  
 PROPERTY OWNER NAME                      PROPERTY OWNER SIGNATURE                      DATE

**STAFF USE ONLY**

DOCKET NO.		FEE PAID	
RECEIPT NO.		REQUESTED AGENDA	
DATE NOTICES SENT TO ADJACENT PROPERTY OWNERS			
DATE OF PUBLIC NOTICES IN DAILY HERALD			
BOARD ACTION			

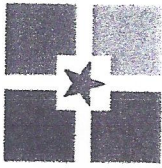

**Deadlines and Meeting Schedule**  
2022 Columbia ART, BZA, and HZC

Submittal	ART	BZA	HZC
1/18/22*	2/8/22	2/10/22	2/10/22
2/14/22	3/8/22	3/10/22	3/10/22
3/21/22	4/12/22	4/14/22	4/14/22
4/18/22	5/10/22	5/12/22	5/12/22
5/16/22	6/7/22	6/9/22	6/9/22
6/21/22*	7/12/22	7/14/22	7/14/22
7/18/22	8/9/22	8/11/22	8/11/22
8/22/22	9/13/22	9/15/22	9/15/22
9/19/22	10/11/22	10/13/22	10/13/22
10/17/22	11/8/22	11/10/22	11/10/22
11/21/22	12/13/22	12/15/22	12/15/22
12/19/22	1/10/23	1/12/23	1/12/23
Mon 4:00 Front Desk	Tues 9:00 Conference A	Thurs 9:00 Council Chamber	Thurs 4:00 Council Chambers

\*Dates moved due to scheduling conflict

Basement  
& Conference  
Room  
@ 9:00

All meetings are held at City Hall, 700 North Garden Street

Anyone requesting accommodations due to disabilities should contact  
Connie Etzkin at 931-560-1570 prior to the meeting



GHOLAMREZA  
EBRAHIMZADEH  
1002 CARMACK BOULEVARD  
COLUMBIA, TN 38401  
Ph # 615-484-2846  
Ph # 615-473-7566  
EMAIL: AFARZANEH93@GMAIL.COM  
REZAEBRAHIMZADEH3@YAHOO.COM

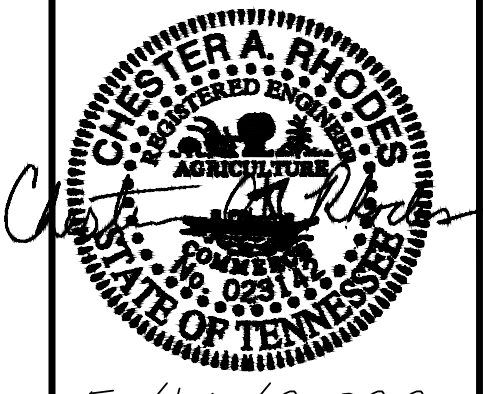

5/16/2022

ENGINEER:  
**RE**  
RHODES ENGINEERING  
AND ENVIRONMENTAL  
SERVICES, LLC  
PHONE: 615.480.7535  
EMAIL: RhodesEngineering@gmail.com  
1117 WHITNEY DRIVE  
COLUMBIA, TN 38401  
Civil, Environmental  
SITE DEVELOPMENT WATER/WASTEWATER

By Rhodes Engineering & Environmental Services, LLC.  
All rights reserved. This design and these plans or any part thereof  
shall not be reproduced in any form without the written permission of  
Rhodes Engineering & Environmental Services, LLC.

REV.	DATE	BY	CHKD	DESIGN	APPD

APPROVAL	
DRAWN	
DESIGN	
CHECKED	
APPROVED	
SAVED DATE:	5/16/2022 12:22:30 PM Jacks

GHOLAMREZA EBRAHIMZADEH  
 TOP TIRE SHOP  
 1002 CARMACK BOULEVARD, COLUMBIA,  
 TN 38401  
 EXISTING CONDITIONS

DWG. No.  
**A-1.0**  
SCALE: NOTED  
CADFILE: \\C:\WORK\GOLAMREZA\A-1.0.dwg  
JOB No.      REV.

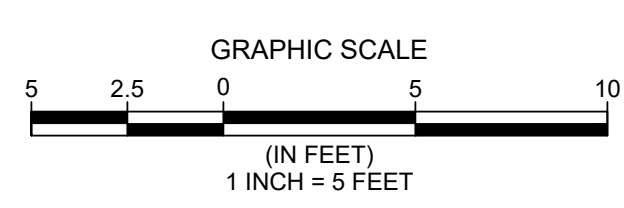
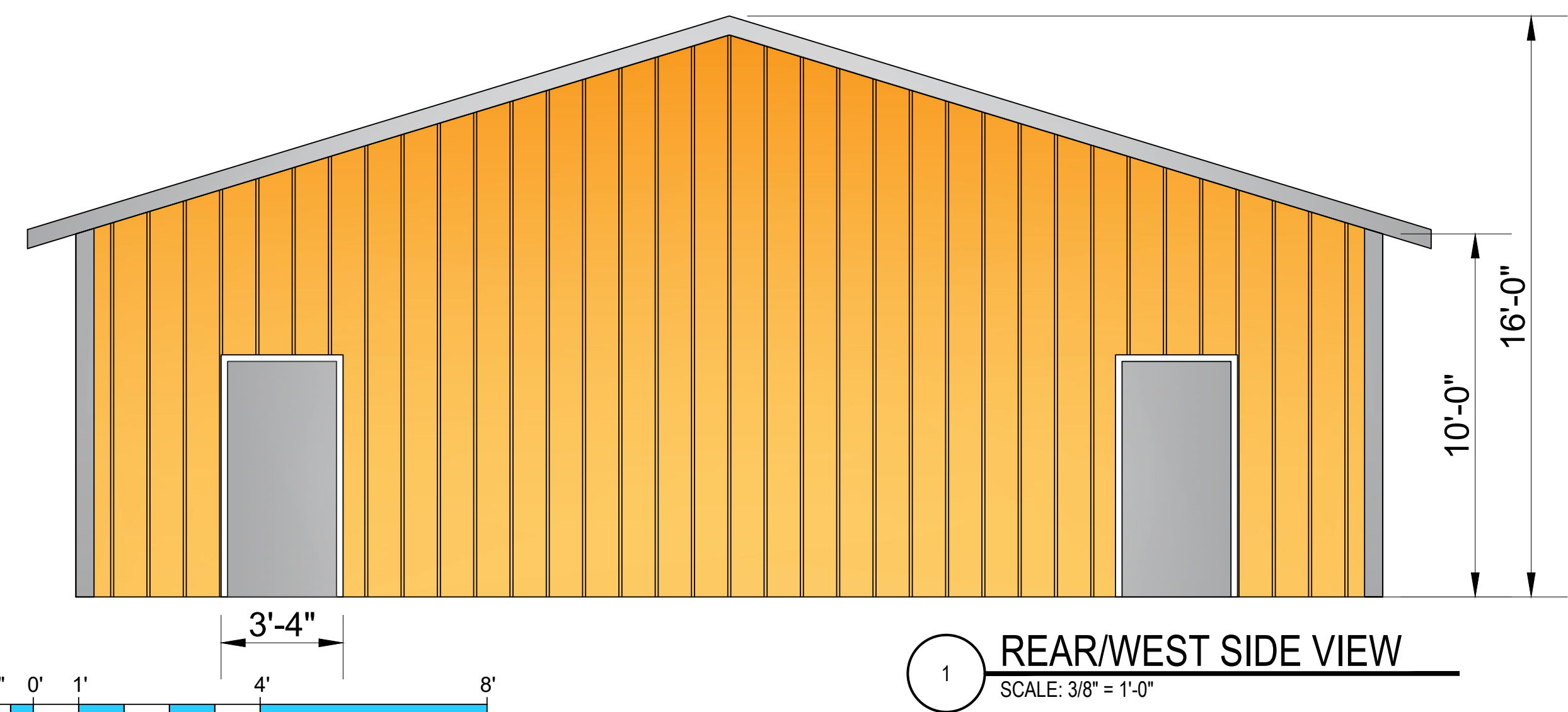
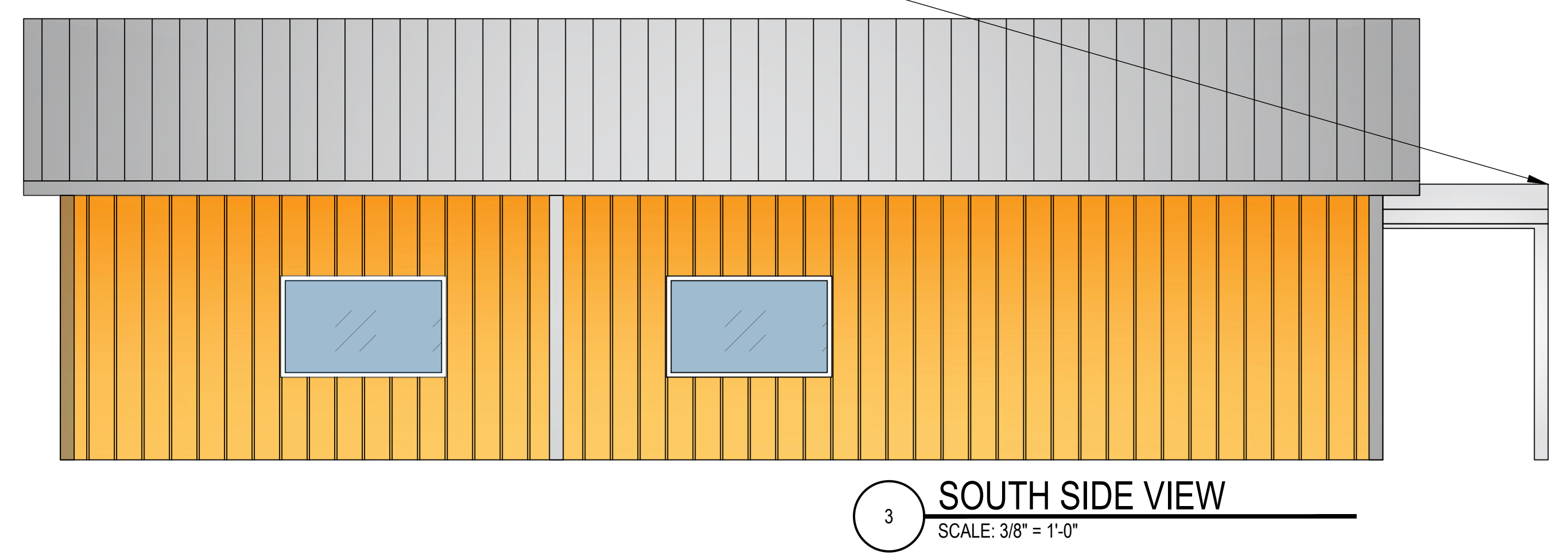
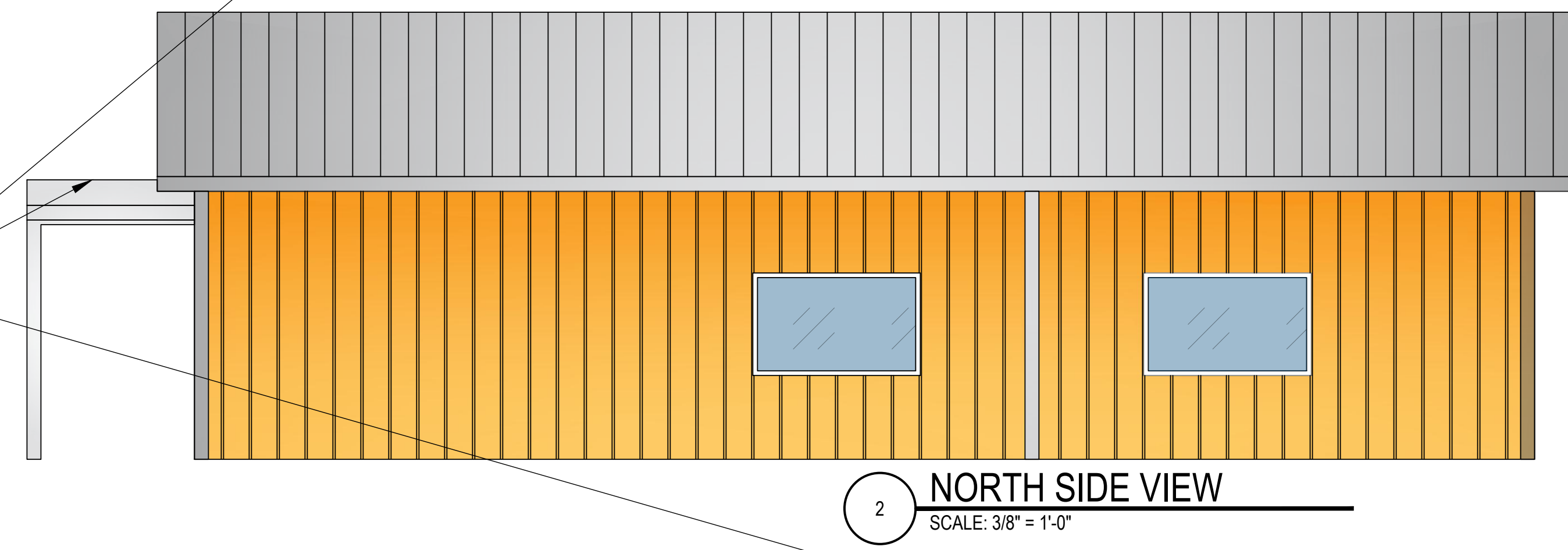
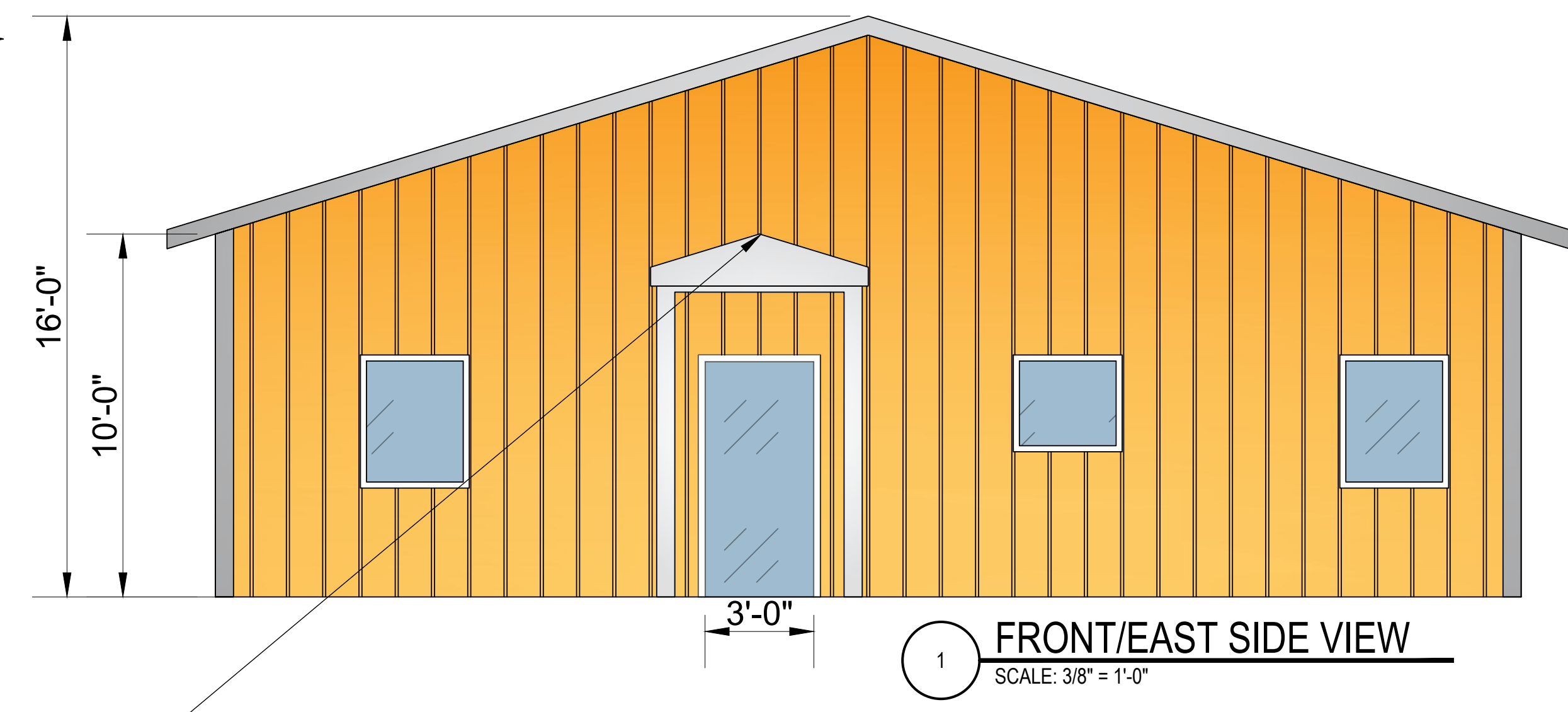
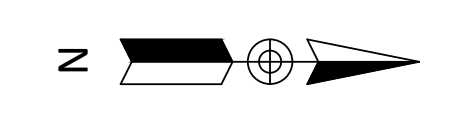
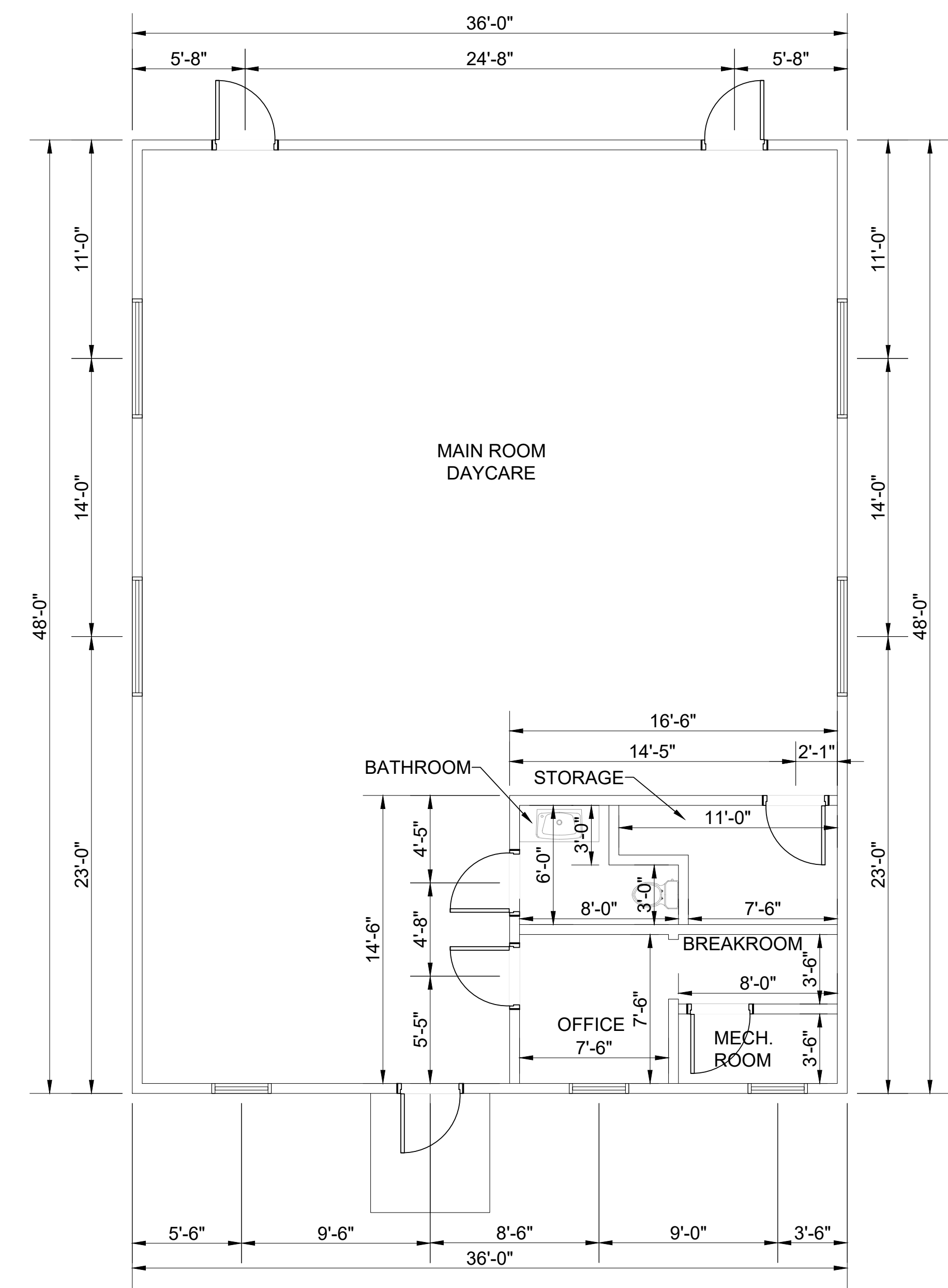

- NOTES:
- EXISTING 22 GAUGE STEEL SIDING TO REMAIN.
  - EXISTING 22 GAUGE STEEL ROOF TO REMAIN.



EXISTING CONDITIONS

SCALE:



CONTACT INFORMATION

Austin Brass, City Planner, [abrass@columbiatn.com](mailto:abrass@columbiatn.com) , 931-560-1560

DOCKET/CASE/APPLICATION NUMBER

**ART 22-0137**

APPLICANT/OWNER

**Rhodes Engineering/ Gholamreza Ebrahimzadeh**

MEETING DATE

**N/A**

PROPERTY ADDRESS/LOCATION

**1002 Carmack Blvd**

**PROJECT DESCRIPTION:**

This request is for the addition of a garage door opening on the front elevation of 1002 S Carmack Blvd.



EXISTING ZONING	EXISTING LAND USE	SURROUNDING ZONING & LAND USE	SITE IMPROVEMENTS	Historic District
GCS (General Commercial Services)	Former Day Care	GCS & Gas Sales & Auto Repair	Façade Modification	N/A

**Building Façade Design Standards Referenced:**

*Sec. 6.1 General 6.1.6 Building façade Design Standards*

**B. Standards**

1. All façades shall be constructed of one or a combination of the following materials: concrete aggregate, stucco, brick, stone, glass or wood, faced concrete block.
2. No portion of building constructed of unadorned (un-faced) concrete masonry units or corrugated and/or sheet metal shall be used.
3. Monolithic buildings are prohibited and no single façade extending unbroken more than approximately 35 feet in a horizontal plane may be visible from a public roadway. Compliance may be obtained through the following:
  - a. The use of projections or recesses (articulation).
  - b. The use of architectural detail to provide visual interest including but not limited to: columns, large windows, entry ways, beams, poles, or glass.

**C. Alternative Compliance**

Alternative Compliance may be obtained using the Design Review process. In such cases, the Architectural Design Review Team shall have the authority to approve the following:

1. Materials of construction not listed, provided the materials used are implemented in a manner that enhances the surrounding area and complies with the intent of the code.

**PLANNING STAFF EVALUATION:**

This request is for a minor façade modification for the removal of an existing window area for the placement of a 10 X 9 garage door opening that will serve a proposed new use of a tire shop.







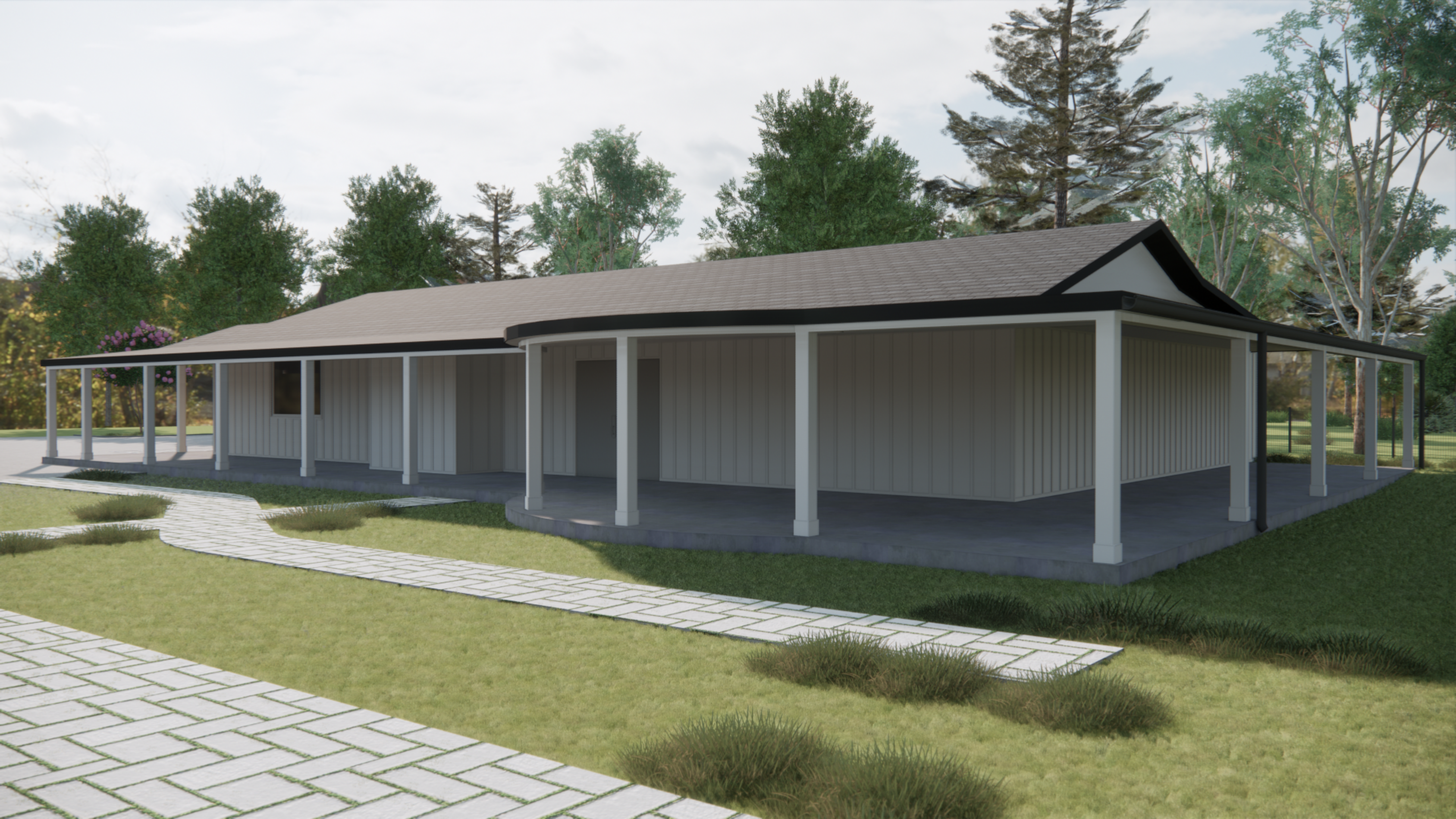







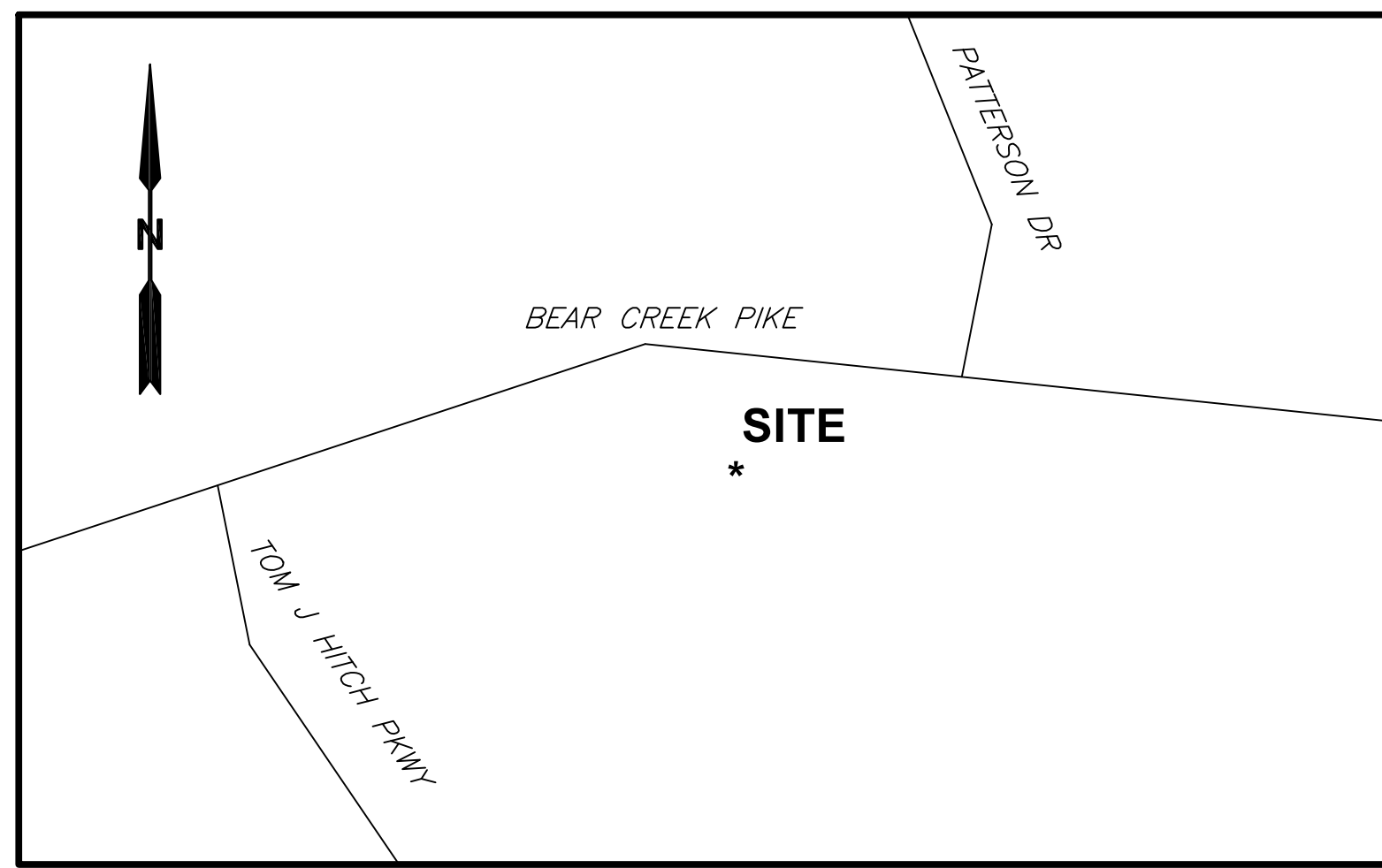

**VICINITY MAP**  
NTS

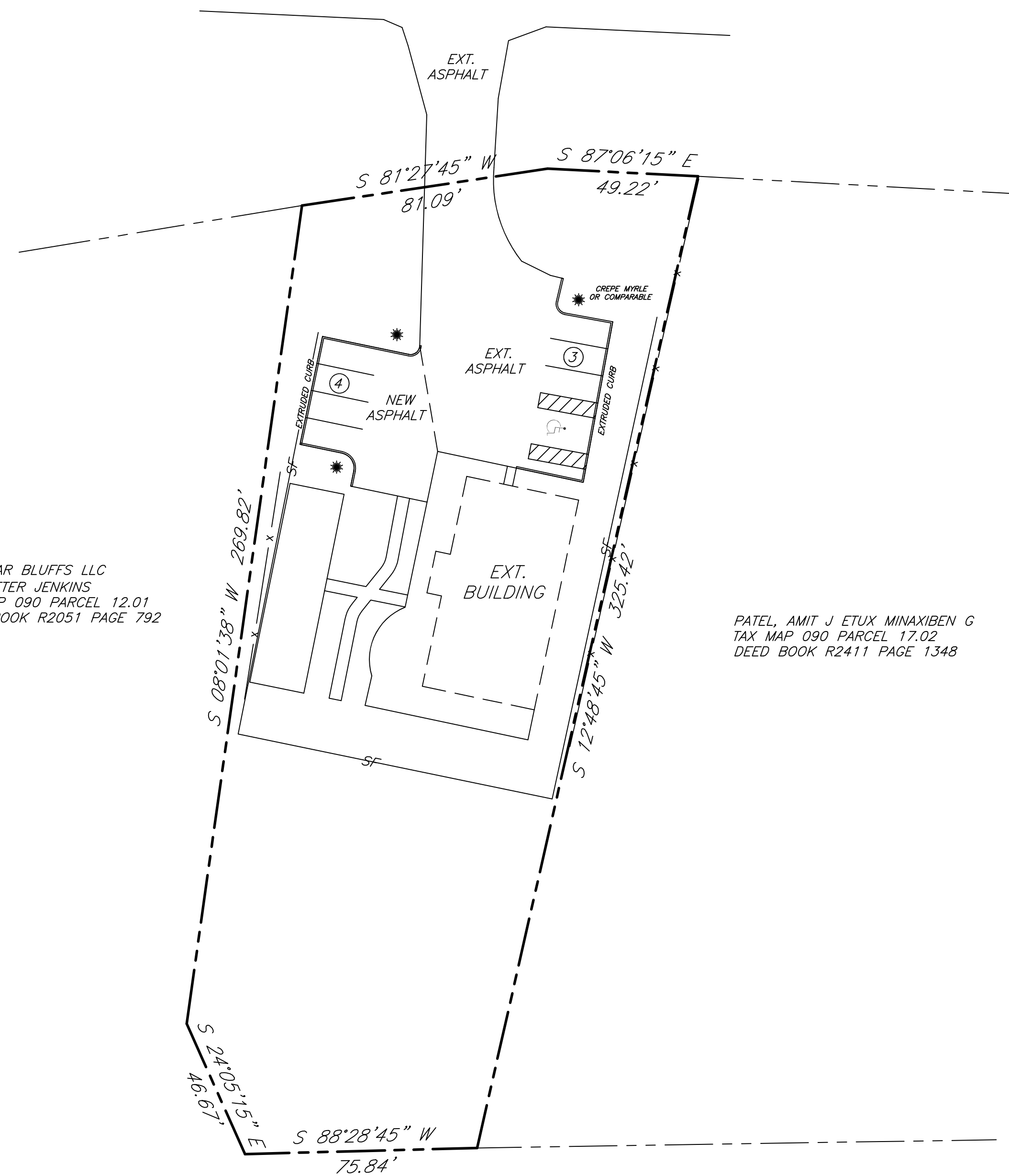
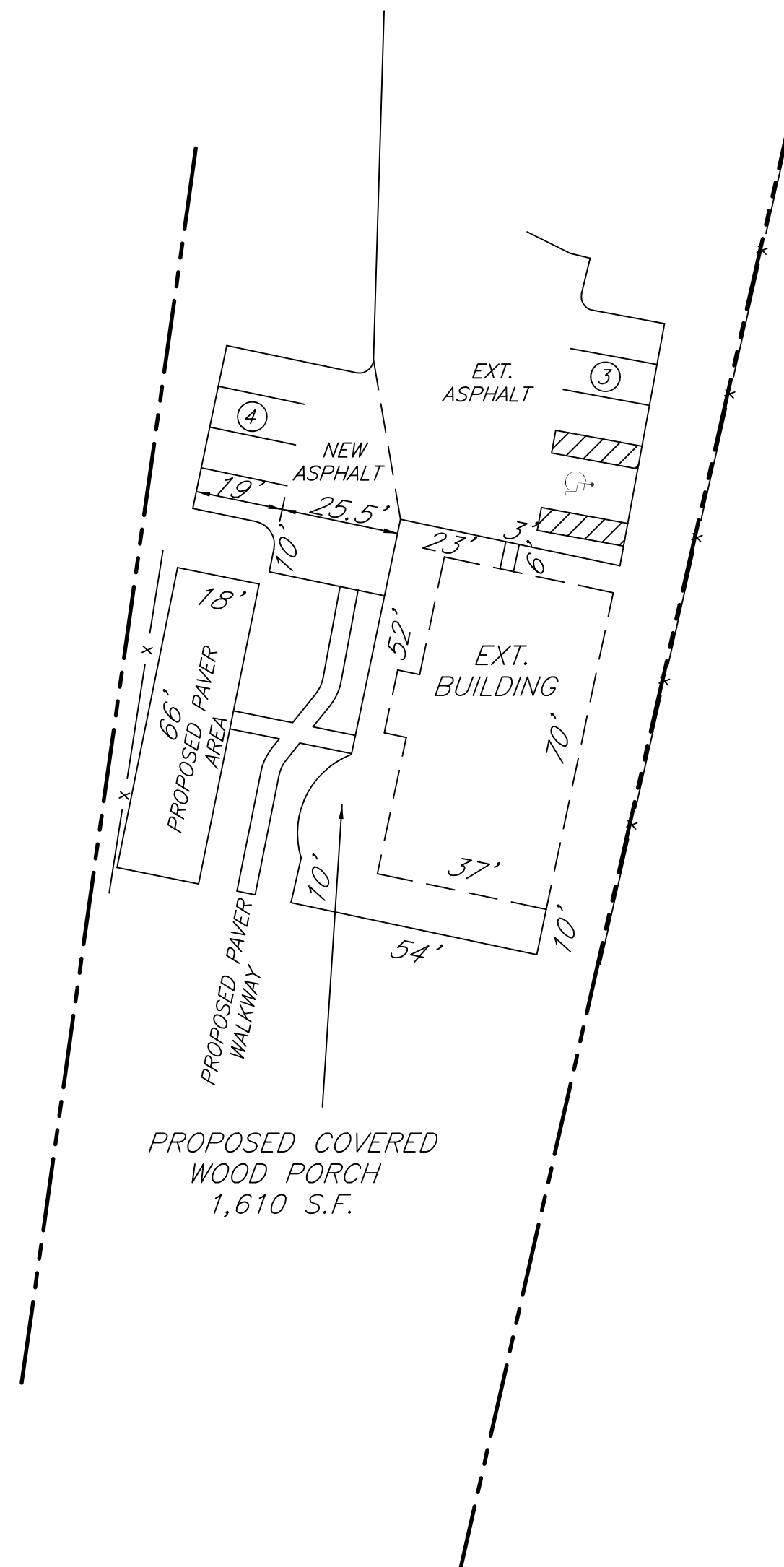
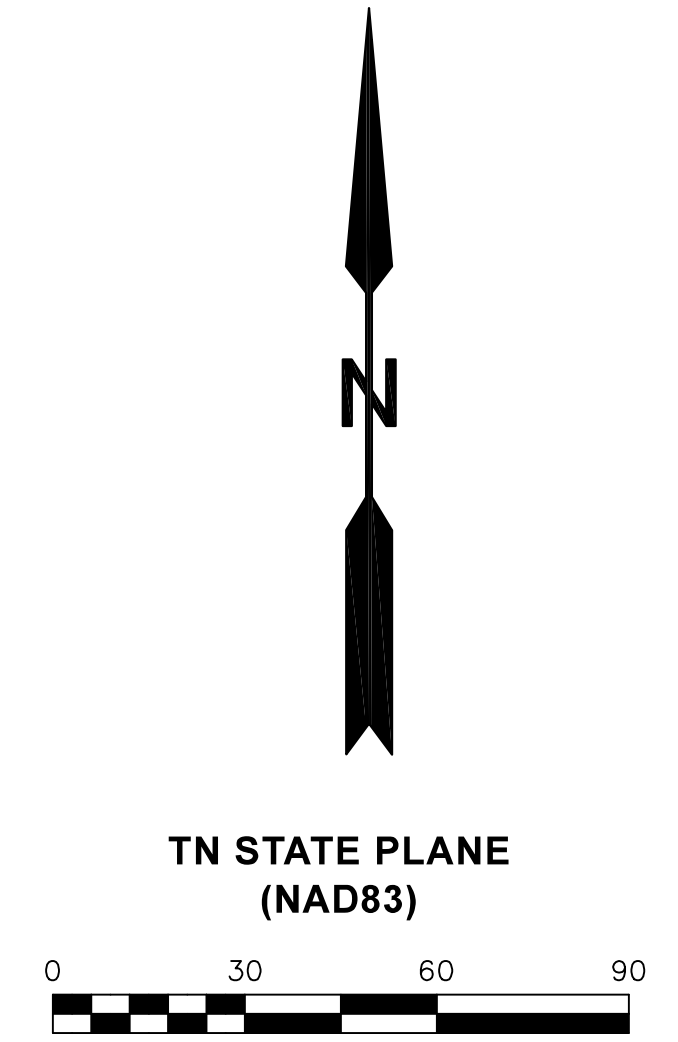
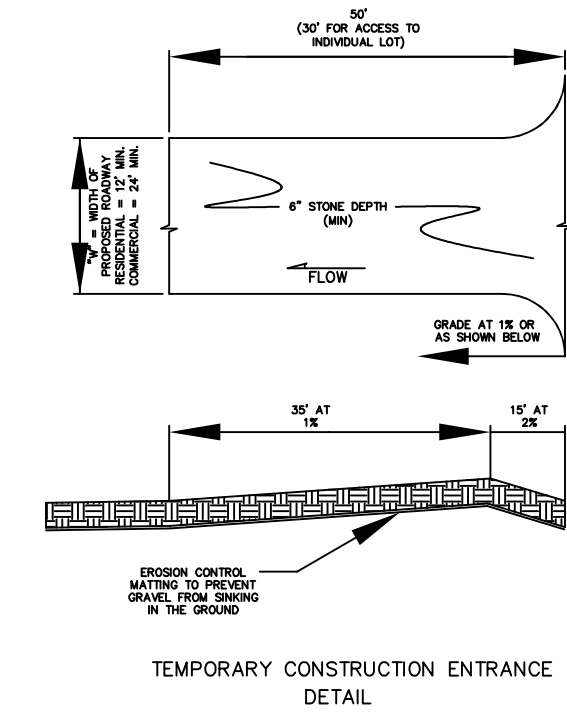
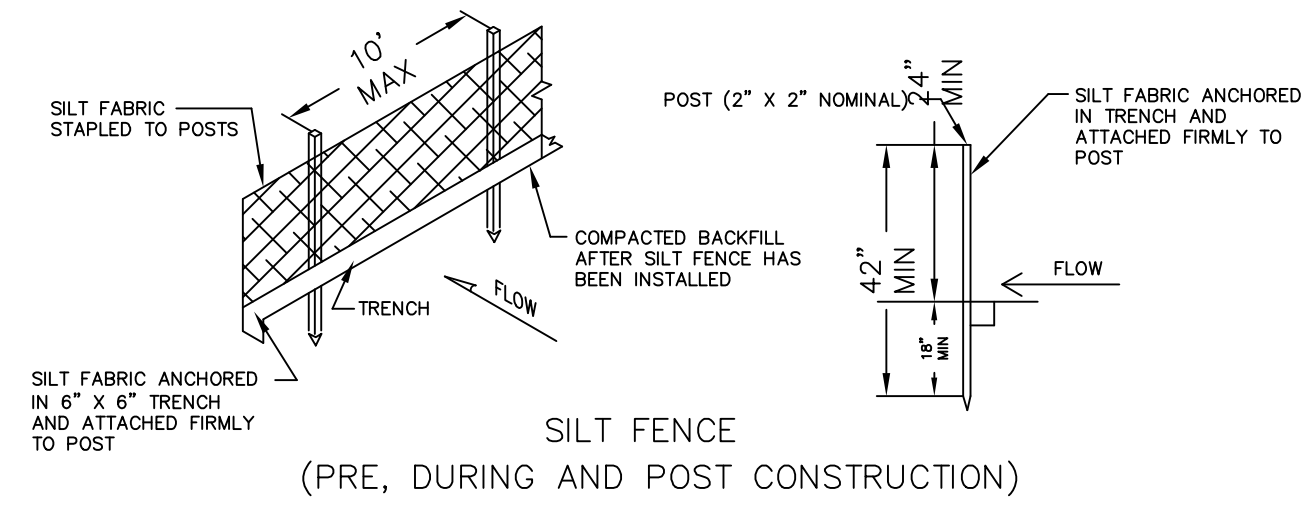

④ NUMBER OF SPACES  
9' X 19'  
7 SPACES TOTAL

NUMBER OF HANDICAP SPACES  
12' X 19'  
1 SPACES TOTAL

BIG BEAR BLUFFS LLC  
C/O PETER JENKINS  
TAX MAP 090 PARCEL 12.01  
DEED BOOK R2051 PAGE 792

PATEL, AMIT J ETUX MINAXIBEN G  
TAX MAP 090 PARCEL 17.02  
DEED BOOK R2411 PAGE 1348

SITE PLAN OF THE

**ROCK N ROLL JESUS, LLC  
PROPERTY**

**376 BEAR CREEK PIKE**

4TH CIVIL DISTRICT TA MAP 090 PARCEL 17.01  
DEED BOOK R2727 PAGE 1242  
COLUMBIA, MAURY COUNTY, TENNESSEE

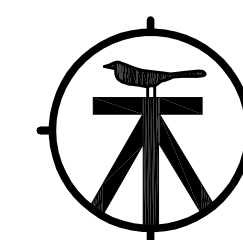

**CROW LAND SURVEYING**

210 OLD HICKORY BLVD, UNIT #17  
NASHVILLE, TN 37221  
C - (615) 948-9021 PH - (615) 448-7760  
crowlandsurvey@gmail.com

REVISED 4-11-22



Know what's below.  
Call before you dig.

CONTACT INFORMATION

Austin Brass, City Planner, [abrass@columbiatn.com](mailto:abrass@columbiatn.com) , 931-560-1560

DOCKET/CASE/APPLICATION NUMBER

**ART 22-0139**

APPLICANT/OWNER

**Cindy Lou Peowski/ Rock N Roll Jesus LLC**

MEETING DATE

**N/A**

PROPERTY ADDRESS/LOCATION

**376 Bear Creek Pike**

**PROJECT DESCRIPTION:**

This request is for the addition of a covered porch with wood posts located at the front, rear, and side elevation of an existing building.

*A previous request was approved for ART case 21-0264 to allow for a pergola structure.*



EXISTING ZONING	EXISTING LAND USE	SURROUNDING ZONING & LAND USE	SITE IMPROVEMENTS	Historic District
GCS	Commercial	GCS/ Residential	Covered Porch Addition	N/A

**Building Facade Design Standards Referenced:**

Sec. 6.1 General 6.1.6 Building façade Design Standards

**B. Standards**

1. All facades shall be constructed of one or a combination of the following materials: concrete aggregate, stucco, brick, stone, glass or wood, faced concrete block.
2. No portion of building constructed of unadorned (un-faced) concrete masonry units or corrugated and/or sheet metal shall be used.
3. Monolithic buildings are prohibited and no single façade extending unbroken more than approximately 35 feet in a horizontal plane may be visible from a public roadway. Compliance may be obtained through the following:
  - a. The use of projections or recesses (articulation).
  - b. The use of architectural detail to provide visual interest including but not limited to: columns, large windows, entry ways, beams, poles, or glass.

**C. Alternative Compliance**

Alternative Compliance may be obtained using the Design Review process. In such cases, the Architectural Design Review Team shall have the authority to approve the following:

1. Materials of construction not listed, provided the materials used are implemented in a manner that enhances the surrounding area and complies with the intent of the code.

**PLANNING STAFF EVALUATION:**

The proposal is for an attached porch addition located on the front, rear, and side elevation of 376 Bear Creek Pike. The proposed gable of the porch will be cladded in a board and batten fiber cement board including the primary gable and left and rear elevation. This material would be an approved guideline material.

# Proposed Facility Renovation for Hutton Family Dentistry

1706 Wedgewood Drive  
Columbia, Tennessee

**Nuber Architecture**  
ECCLESIASTICAL PLANNING / DESIGN  
COMMERCIAL ARCHITECTURE  
1069 Rolling Fields Circle, Columbia, Tennessee 38401  
Phone: (931) 540-8045 Mobile: (931) 446-1741  
E-mail: gnuber@nuberarchitecture.com

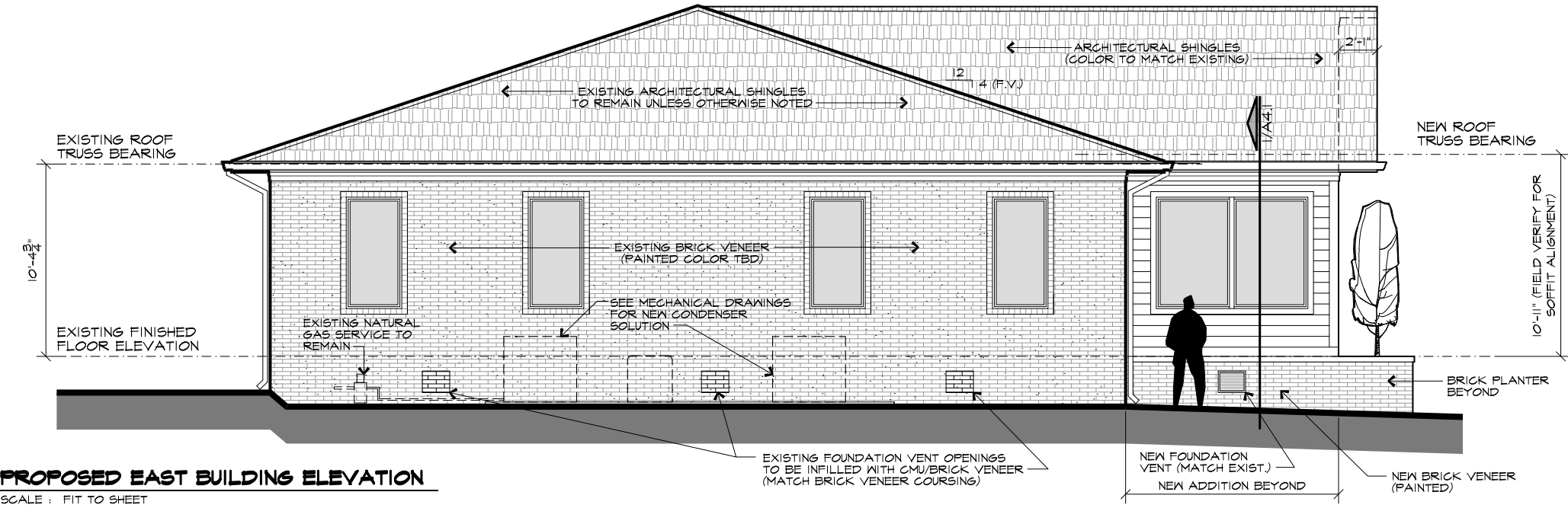

**PROPOSED EAST BUILDING ELEVATION**  
SCALE: FIT TO SHEET

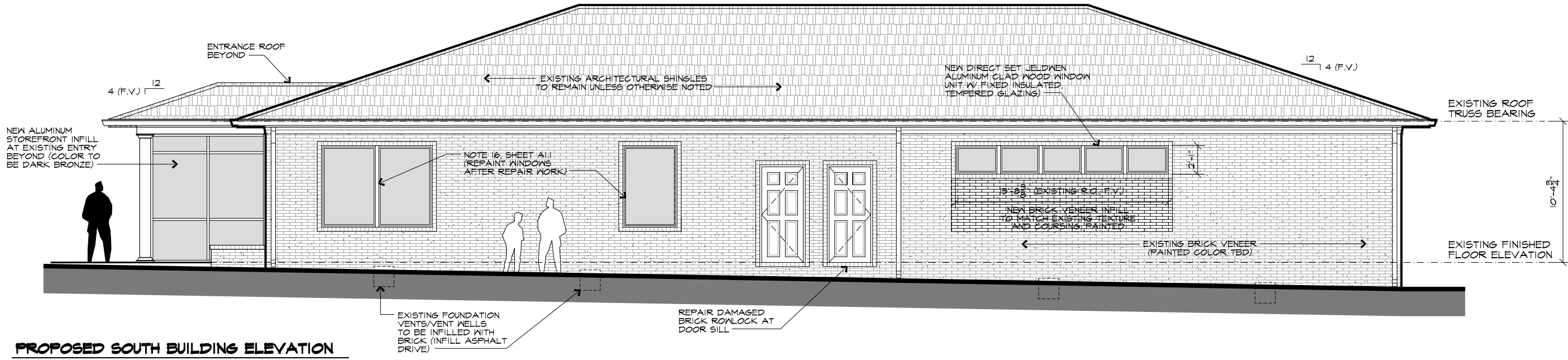

**PROPOSED SOUTH BUILDING ELEVATION**

# Proposed Facility Renovation for Hutton Family Dentistry

1706 Wedgewood Drive  
Columbia, Tennessee



## GENERAL NOTES

1. BASE SURVEY INFORMATION WAS TAKEN FROM DATA PROVIDED BY ESSENTIAL LAND SURVEYING AND MAPPING DATED 09-09-2021. ALL REFERENCES REQUIRING ACCURACY SHOULD BE DIRECTED TO THE ORIGINAL SURVEY DATA. THIS DRAWING IS BELIEVED TO CONTAIN ACCURATE BASE INFORMATION, BUT VERIFICATION AGAINST SURVEY DATA IS STRONGLY RECOMMENDED.

## PARKING TOTALS

EXISTING/PROPOSED REGULAR PARKING SPACES	52
PROPOSED ACCESSIBLE PARKING SPACES	2
EXISTING/PROPOSED TOTAL (Including accessible spaces)	54 ← REVISED DESIGN
MINIMUM REQUIRED PARKING BASED ON 4,245 S.F. AT 100 S.F./SPACE	43

## KEYNOTE LEGEND

- (A) REMOVE PORTION OF EXISTING GRAVEL AND REPLACE WITH ASPHALT MEETING CITY OF COLUMBIA STANDARDS
- (B) NEW BRICK MAILBOX (DESIGN TBD). LOCATION SUBJECT TO CITY OF COLUMBIA APPROVAL
- (C) NEW CONCRETE SIDEWALK (PROVIDE 4" THICK ON #57 CLEAN CRUSHED STONE BASE WITH CONTROL JOINTS AT 5'-0" O.C. AND EXPANSION JOINTS AT 20'-0" O.C.)
- (D) NEW MACHINE FORMED CONCRETE CURB (MEET CITY OF COLUMBIA STANDARDS)
- (E) EXISTING CONCRETE CURB AND GRAVEL FILL TO BE REMOVED - LANDSCAPER WILL PROVIDE TOPSOIL, MULCH, AND PLANTINGS UNDER SEPARATE CONTRACT WITH THE OWNER
- (F) AT THE COMPLETION OF THE CONSTRUCTION RESEAL AND RE-STRIPE EXISTING PARKING LOT AND REVISED AREA AS DEPICTED
- (G) NEW SIDEWALK AND ROOF CONNECTOR FROM NEW EDUCATION ENTRANCE TO PROPOSED WORSHIP BUILDING
- (H) EXISTING UTILITY PAD/HVAC CONDENSER PAD

## LEGEND (WHERE APPLICABLE)

- Existing Light Pole (NOTE 2)
- Existing power pole and guy wire
- ELECTRICAL - Existing Underground/Overhead Electrical Service
- 8" WATER LINE - Existing Water Service
- GAS LINE - Existing Gas Service
- 8" SEWER LINE - Existing Sewer Service
- Newly Graded Contour (If applicable)
- Existing/Proposed Contours
- Parking Count
- Painted Directional Arrows (Modern style) - SEE DETAILS

**POINT OF BEGINNING**  
EXISTING 1"x1" ANGLE IRON BEING THE SOUTHWEST CORNER OF LOT 2 C.P. HATCHER ESTATE, PLAT BOOK P5 PAGE 320.

FOXWOOD APARTMENTS LP  
DEED BOOK 1222 PAGE 766  
TAX MAP 100J D PARCEL 030.03  
ZONING: CITY OF COLUMBIA RM-3

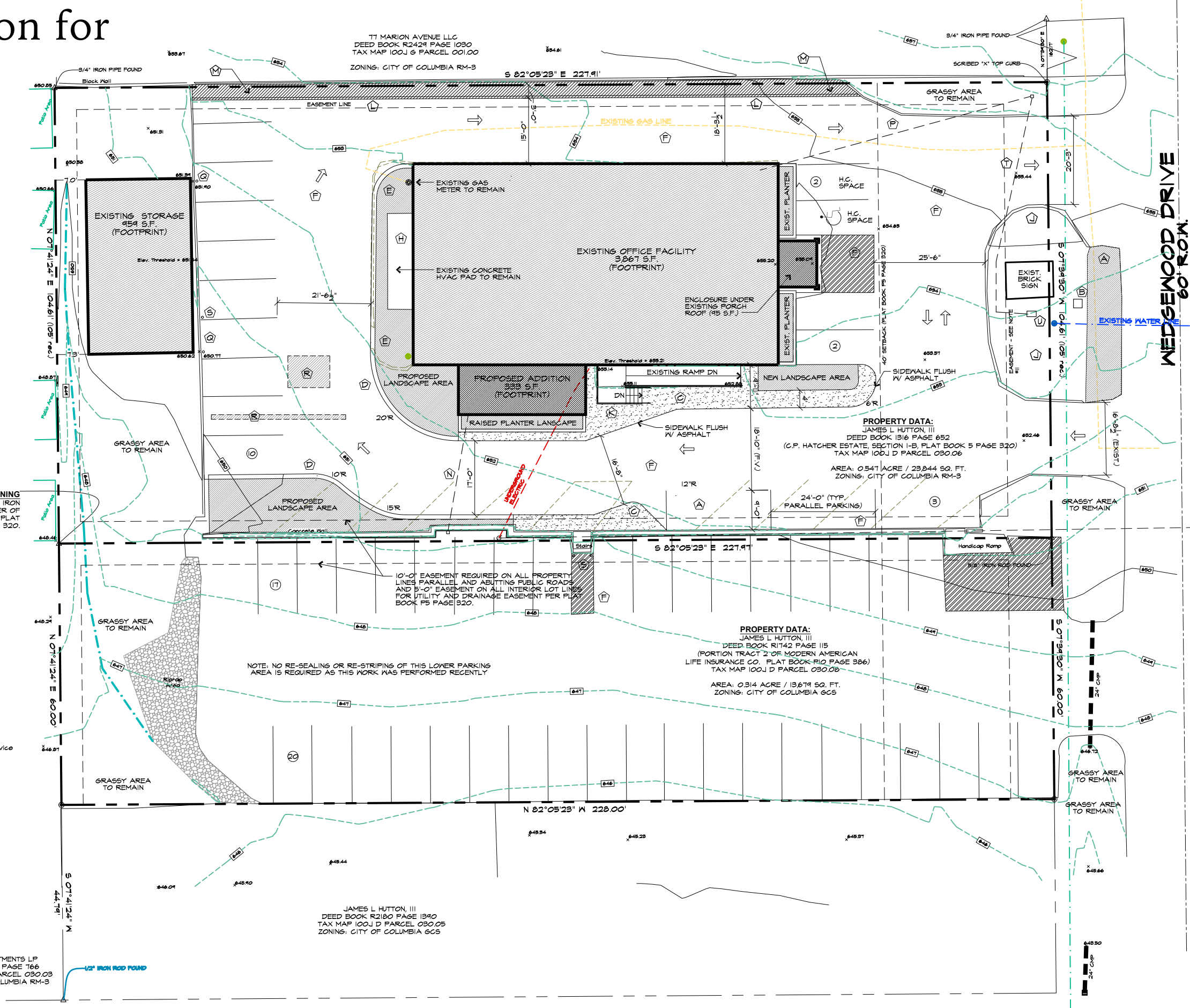

## PROPOSED SITE LAYOUT PLAN

SCALE: 1"=10'-0"

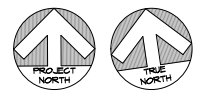



ARCHITECTURAL REVIEW TEAM  
PROJECT DEVELOPMENT APPLICATION  
*DEADLINE: 3<sup>RD</sup> MONDAY OF THE MONTH AT 4:00 PM*

ADDRESS/LOCATION	See below for tax map, group, and parcel information		
	TAX MAP:	GROUP:	PARCEL:
SUMMARY OF NATURE OF REQUEST AND WORK	City of Columbia architectural facade modification approval for dentist office. Facility location is on 1706 Wedgewood Street.		

REQUEST DATE FOR PRE-APPLICATION CONFERENCE	5/18 (Advise)	<i>Pre-application meetings are scheduled for Wednesdays between 8 and 10 am. Meeting must be requested by Monday of the same week.</i>
---	---------------	---

SUBMITTAL REQUIREMENTS  
*10 copies of plan + PDF*  
*Fold all submittals larger than 8½"x11"*

SELECT REQUEST	PLAN SHALL INCLUDE
<input type="checkbox"/> Façade Approval <input type="checkbox"/> Large-scale Commercial Approval <input type="checkbox"/> Alternative Compliance Requested <input checked="" type="checkbox"/> Other: <u><b>Modification to existing facade approval as requested in attached documents</b></u>	<ul style="list-style-type: none"> <li>• Site Plan</li> <li>• Building elevations for <u>all sides</u> of the building: Color elevations, required, at legible scale, with all materials listed (materials board may be required)</li> <li>• If Alternative Compliance is requested, provide scope of alternative and description of proposed compliance.</li> <li>• Floor Plans for all new construction and façade remodels.</li> </ul>

Applications and all required submittals must be filed with the Department of Development Services prior to the established deadline. Both the applicant and property owner (if different from applicant) must sign the application. A representative for the project is required to be present at the meeting, at the request of the Commission.

TAX MAP 100J, Parcel 030.06  
DEED BOOK: 1316, Page 652

PARCEL ADDRESS: 1706 Wedgewood Drive  
EXISTING ZONING: RM-3

**APPLICANT**

NAME	George Nuber	PHONE	(931) 446-1741
ADDRESS	1069 Rolling Fields Circle Columbia, Tennessee 38401	EMAIL	gnuber@nuberarchitecture.com

**PROPERTY OWNER**

NAME	Dr. Sam Hutton	PHONE	(562) 441-3551
ADDRESS	311 W. 8th Street Columbia, Tennessee 38401	EMAIL	sjhutt2@gmail.com

*In filling out this application, I attest that (1) I am familiar with the rules, regulations, and procedures of the City of Columbia & (2) all information contained herein is accurate & true to the best of my knowledge.*

George Nuber		05-16-2022
APPLICANT NAME	APPLICANT SIGNATURE	DATE

\* Zoning Ordinance Article 3.3.3, Applications will be reviewed for completeness within 5 days of submittal. Incomplete applications will be removed and the applicant will be notified by certified mail listing incomplete information.\*

		5/16/22
PROPERTY OWNER NAME	PROPERTY OWNER SIGNATURE	DATE

**STAFF USE ONLY**

DOCKET NO.		FEE PAID	
RECEIPT NO.		REQUESTED AGENDA	
DATE NOTICES SENT TO ADJACENT PROPERTY OWNERS			
DATE OF PUBLIC NOTICES IN DAILY HERALD			
BOARD ACTION			



**PARKING TOTALS**

EXISTING/PROPOSED REGULAR PARKING SPACES	52
PROPOSED ACCESSIBLE PARKING SPACES	2
EXISTING/PROPOSED TOTAL (including accessible spaces)	54
MINIMUM REQUIRED PARKING BASED ON 4,245 S.F. AT 100 S.F./SPACE	43

**LEGEND (WHERE APPLICABLE)**

- Existing Light Pole (NOTE 2)
- Existing power pole and guy wire
- Existing Underground/Overhead Electrical Service
- Existing Water Service
- Existing Gas Service
- Existing Sewer Service
- Newly Graded Contour (if applicable)
- Existing/Proposed Contours
- Parking Count
- Painted Directional Arrows (Modern style) - SEE DETAILS

**GENERAL NOTES**

1. BASE SURVEY INFORMATION WAS TAKEN FROM DATA PROVIDED BY ESSENTIAL LAND SURVEYING AND MAPPING DATED 09-09-2021. ALL REFERENCES REQUIRING ACCURACY SHOULD BE DIRECTED TO THE ORIGINAL SURVEY DATA. THIS DRAWING IS BELIEVED TO CONTAIN ACCURATE BASE INFORMATION, BUT VERIFICATION AGAINST SURVEY DATA IS STRONGLY RECOMMENDED.

**KEYNOTE LEGEND**

- (A)** REMOVE PORTION OF EXISTING GRAVEL AND REPLACE WITH ASPHALT MEETING CITY OF COLUMBIA STANDARDS
- (B)** NEW BRICK MAILBOX (DESIGN TBD). LOCATION SUBJECT TO CITY OF COLUMBIA APPROVAL
- (C)** NEW CONCRETE SIDEWALK (PROVIDE 4" THICK ON #51 CLEAN CRUSHED STONE BASE WITH CONTROL JOINTS AT 5'-0" O.C. AND EXPANSION JOINTS AT 20'-0" O.C.)
- (D)** NEW MACHINE FORMED CONCRETE CURB (MEET CITY OF COLUMBIA STANDARDS)
- (E)** EXISTING CONCRETE CURB AND GRAVEL FILL TO BE REMOVED - LANDSCAPER WILL PROVIDE TOPSOIL, MULCH, AND PLANTINGS UNDER SEPARATE CONTRACT WITH THE OWNER
- (F)** AT THE COMPLETION OF THE CONSTRUCTION RESEAL AND RE-STRIPE EXISTING PARKING LOT AND REVISED AREA AS DEPICTED
- (G)** NOT USED
- (H)** EXISTING UTILITY PAD/HVAC CONDENSER PAD
- (I)** EXISTING LANDSCAPE AREA TO BE CLEANED OUT AND REGRABBED BY THE OWNER
- (K)** NEW CONCRETE STEPS AND HANDRAILS TO BE POURED AGAINST EXISTING CONCRETE RAMP AND HANDRAIL - (SEE FLOOR PLAN FOR ADDITIONAL INFORMATION)
- (L)** PROVIDE NEW CONCRETE EXTRUDED CURB MEETING CITY OF COLUMBIA STANDARDS AGAINST EDGE OF SAN CUT PAVEMENT (SEE KEYNOTE M FOR ADDITIONAL INFORMATION)
- (M)** IN THE AREA SHADED, EXCAVATE EXISTING ASPHALT LAYER AND GRAVEL BASE DOWN TO SOIL 36" FROM FACE OF EXISTING REGRAVEL STEEL CURB TO REMAIN. ASPHALT WILL NEED TO SAN CUT TO PREPARE FOR NEW CONCRETE EXTRUDED CURB (KEYNOTE L) TO FULLY REST ON REMAINING ASPHALT PAVING - FIELD COORDINATE WITH THE ARCHITECT AS REQUIRED
- (N)** PROVIDE UNDERGROUND ELECTRICAL CONDUIT FROM BUILDING TO WALL BOX IN EXISTING CONCRETE RETAINING WALL (SEE ELECTRICAL FOR REQUIREMENTS) - FINAL LOCATION OF THE OUTLET BOX TO BE FIELD DETERMINED WITH THE ARCHITECT; SAN CUT EXISTING PAVEMENT AND REPAIR BACK WITH NEW NEW GRAVEL/ASPHALT AT COMPLETION OF WORK
- (P)** PROVIDE NEW UNDERGROUND ELECTRICAL SERVICE TO POST MOUNTED OUTLET BOX FOR SPRINKLER AND SECURITY CAMERA POWER (SEE ELECTRICAL FOR ADDITIONAL REQUIREMENTS) - FINAL LOCATION OF THE OUTLET BOX TO BE FIELD DETERMINED WITH THE ARCHITECT; SAN CUT EXISTING PAVEMENT AND REPAIR BACK WITH NEW GRAVEL/ASPHALT AT COMPLETION OF WORK
- (Q)** REPLACE EXISTING DAMAGED ALUMINUM DOWN SPOUT AND PROVIDE 4" PIPE BOLLARD, 42" HIGH, SET IN CONCRETE AS A PROTECTIVE MEASURE (FIELD COORDINATE BOLLARD LOCATION AND BOLLARD PAINT COLOR WITH THE ARCHITECT) - BOLLARD TO BE SET IN CONCRETE A MIN. OF 36" AND WILL BE CONCRETE FILLED
- (R)** THE CONTRACTOR SHALL OBSERVE THE FEW CRACKS IN THE ASPHALT IN THE AREA DESIGNATED AND PROVIDE A FILLER MATERIAL PRIOR TO RESEALING (CRACKS ARE 1/2" OR LESS IN WIDTH); FIELD COORDINATE APPLICATION WITH THE ARCHITECT.
- (S)** PROVIDE NEW 4" PIPE BOLLARD, 42" HIGH SET IN CONCRETE AS A PROTECTIVE MEASURE FOR STAIR RAIL AND/OR ELECTRICAL BOX - FIELD COORDINATE LOCATION WITH THE ARCHITECT
- (T)** PROVIDE NEW UNDERGROUND ELECTRICAL SERVICE TO NEW HOTBOX FOR EXTERIOR BACKFLOW PREVENTER. SEE ELECTRICAL FOR REQUIREMENTS
- (U)** NEW BACKFLOW PREVENTER IN HOT BOX. SEE PLUMBING FOR REQUIREMENTS. INSTALL PER COLUMBIA POWER AND WATER SYSTEM REQUIREMENTS
- (V)** THE CONTRACTOR IS TO PROVIDE A 3/4" PEX WATER LINE FROM THE BUILDING TO A BELOW GRADE VALVE BOX WITH AN ACCESSIBLE HOSE BIB. PROVIDE A SHUT-OFF VALVE IN THE BUILDING CRAWLSPACE FOR SERVICE. SEE PLUMBING DRAWINGS FOR WATER LINE TO MAKE TAP.

**PROPOSED SITE LAYOUT PLAN**  
SCALE: 1"=10'-0"

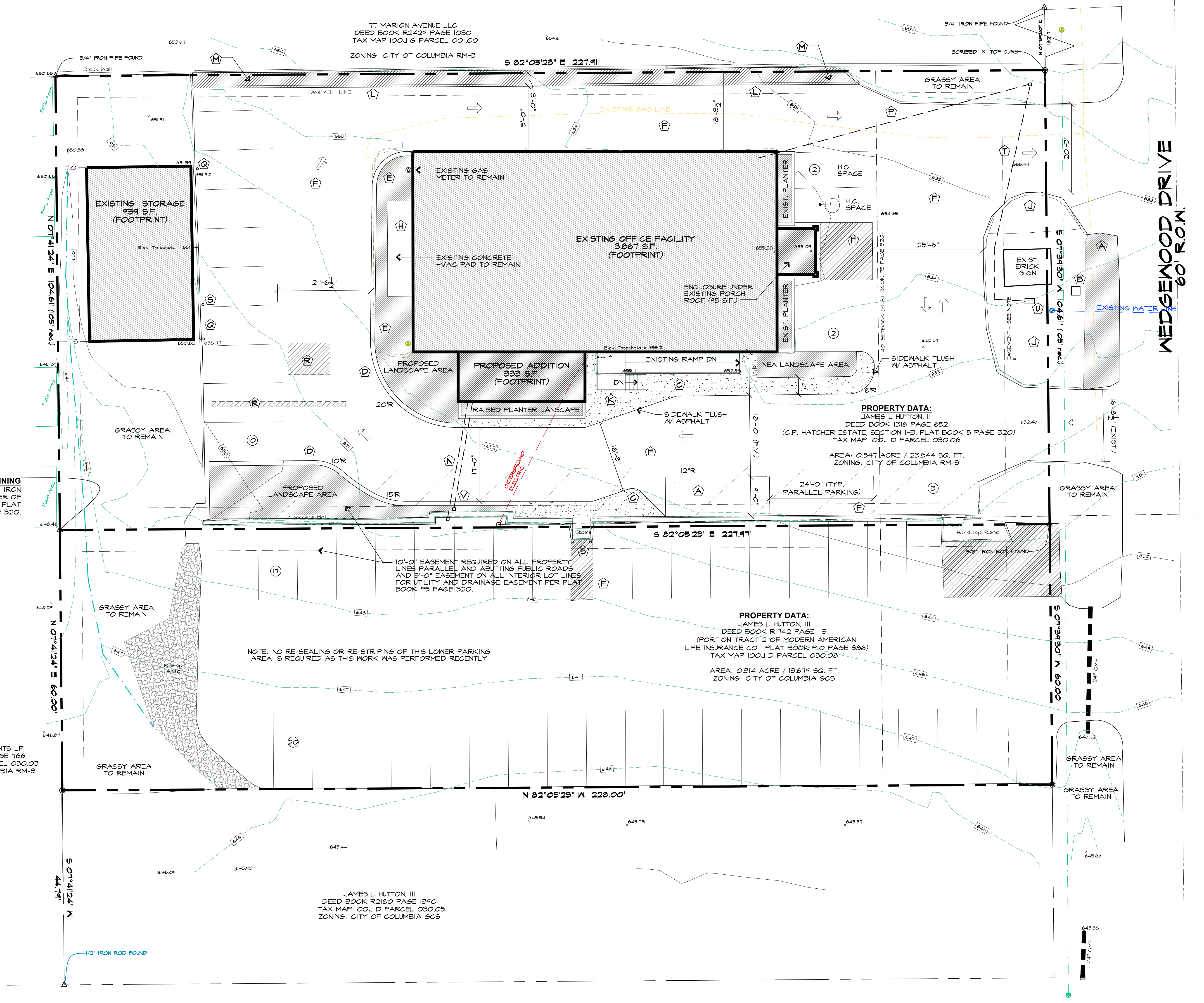
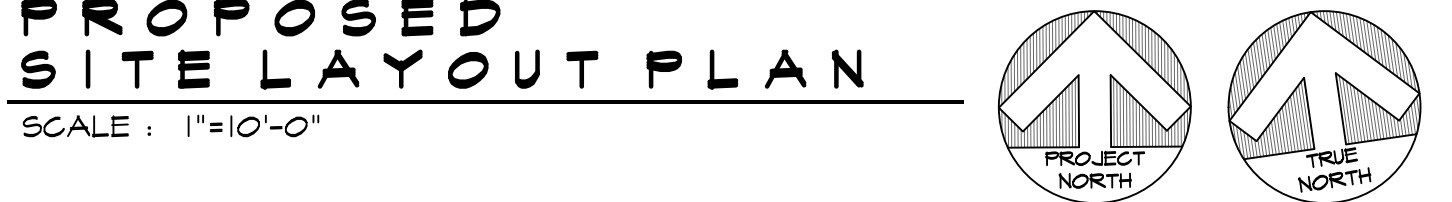

This drawing, its design, detail and invention, are the property of Nuber Architecture L.L.C. and shall not be copied in any manner nor disclosed to any outside party without expressed written consent. Failure to comply with these terms may result in criminal prosecution.

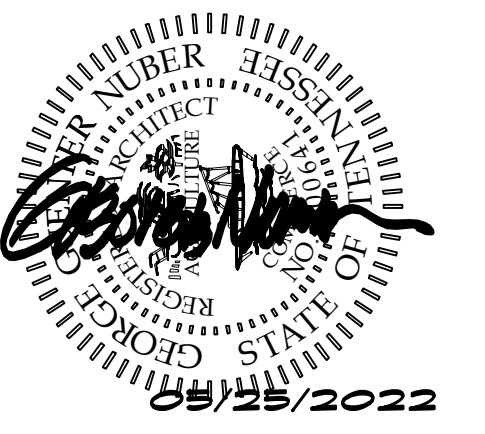

**Nuber Architecture**  
ECCLASTICAL PLANNING / DESIGN  
COMMERCIAL ARCHITECTURE  
1069 Rolling Fields Circle, Columbia, Tennessee 38401  
Phone: (931) 548-8045 Fax: (931) 840-5751  
E-mail: nuber@nuberarchitecture.com

**Proposed Facility Renovation for**  
**Hutton Family Dentistry**  
**1706 Wedgewood Drive**  
**Columbia, Tennessee**

**CI.1 Proposed Site Layout Plan**

Date: 05-13-2022 THIS DRAWING HAS BEEN ISSUED: Revisions:  
 FOR REVIEW ONLY  
 FOR ESTIMATING/BIDDING ONLY  
 FOR CONSTRUCTION  
 File #: 2021011111b DATE: 05/13/2022 ISSUED BY: G. Nuber



ARCHITECTURAL REVIEW TEAM  
PROJECT DEVELOPMENT APPLICATION  
*DEADLINE: 3<sup>RD</sup> MONDAY OF THE MONTH AT 4:00 PM*

ADDRESS/LOCATION	See below for tax map, group, and parcel information		
	TAX MAP:	GROUP:	PARCEL:
SUMMARY OF NATURE OF REQUEST AND WORK	City of Columbia architectural facade modification approval for dentist office. Facility location is on 1706 Wedgewood Street.		

REQUEST DATE FOR PRE-APPLICATION CONFERENCE	5/18 (Advise)	<i>Pre-application meetings are scheduled for Wednesdays between 8 and 10 am. Meeting must be requested by Monday of the same week.</i>
---	------------------	---

SUBMITTAL REQUIREMENTS  
*10 copies of plan + PDF*  
*Fold all submittals larger than 8½"x11"*

SELECT REQUEST	PLAN SHALL INCLUDE
<input type="checkbox"/> Façade Approval <input type="checkbox"/> Large-scale Commercial Approval <input type="checkbox"/> Alternative Compliance Requested <input checked="" type="checkbox"/> Other: <b>Modification to existing facade approval as requested in attached documents</b>	<ul style="list-style-type: none"> <li>• Site Plan</li> <li>• Building elevations for <u>all sides</u> of the building: Color elevations, required, at legible scale, with all materials listed (materials board may be required)</li> <li>• If Alternative Compliance is requested, provide scope of alternative and description of proposed compliance.</li> <li>• Floor Plans for all new construction and façade remodels.</li> </ul>

Applications and all required submittals must be filed with the Department of Development Services prior to the established deadline. Both the applicant and property owner (if different from applicant) must sign the application. A representative for the project is required to be present at the meeting, at the request of the Commission.

TAX MAP 100J, Parcel 030.06  
DEED BOOK: 1316, Page 652

*DRNB*

PARCEL ADDRESS: 1706 Wedgewood Street  
EXISTING ZONING: RM-3

**APPLICANT**

<b>NAME</b>	George Nuber	<b>PHONE</b>	(931) 446-1741
<b>ADDRESS</b>	1069 Rolling Fields Circle Columbia, Tennessee 38401	<b>EMAIL</b>	gnuber@nuberarchitecture.com

**PROPERTY OWNER**

<b>NAME</b>	Dr. Sam Hutton	<b>PHONE</b>	(562) 441-3551
<b>ADDRESS</b>	311 W. 8th Street Columbia, Tennessee 38401	<b>EMAIL</b>	sjhutt2@gmail.com

*In filling out this application, I attest that (1) I am familiar with the rules, regulations, and procedures of the City of Columbia & (2) all information contained herein is accurate & true to the best of my knowledge.*

George Nuber



05-16-2022

APPLICANT NAME

APPLICANT SIGNATURE

DATE

\* Zoning Ordinance Article 3.3.3, Applications will be reviewed for completeness within 5 days of submittal. Incomplete applications will be removed and the applicant will be notified by certified mail listing incomplete information.\*

SAM HUTTON

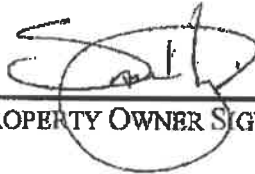

5/16/22

PROPERTY OWNER NAME

PROPERTY OWNER SIGNATURE

DATE

**STAFF USE ONLY**

<b>DOCKET NO.</b>		<b>FEE PAID</b>	
<b>RECEIPT NO.</b>		<b>REQUESTED AGENDA</b>	
<b>DATE NOTICES SENT TO ADJACENT PROPERTY OWNERS</b>			
<b>DATE OF PUBLIC NOTICE IN DAILY HERALD</b>			
<b>BOARD ACTION</b>			



# Proposed Facility Renovation for Hutton Family Dentistry

1706 Wedgewood Drive  
Columbia, Tennessee

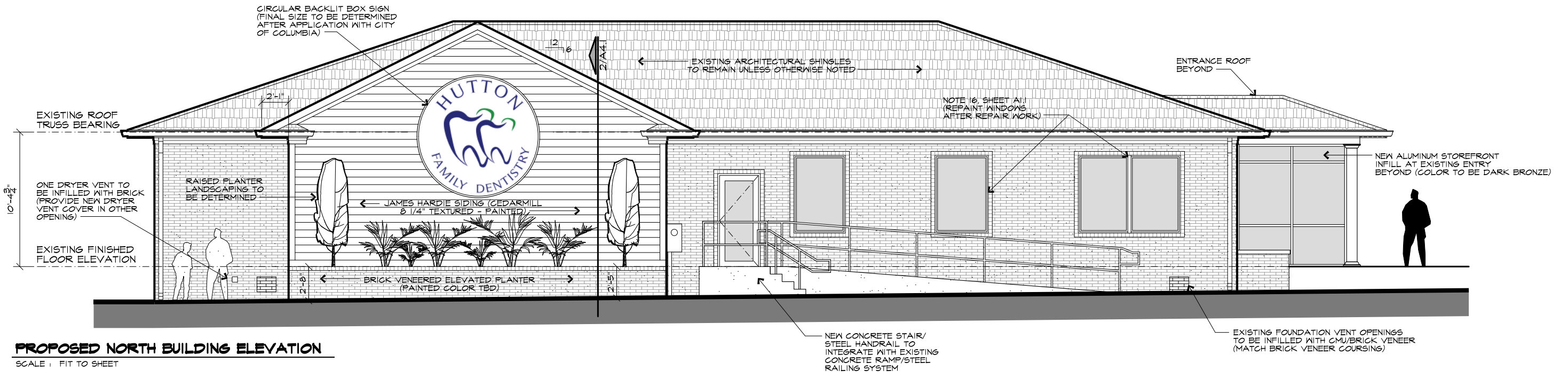
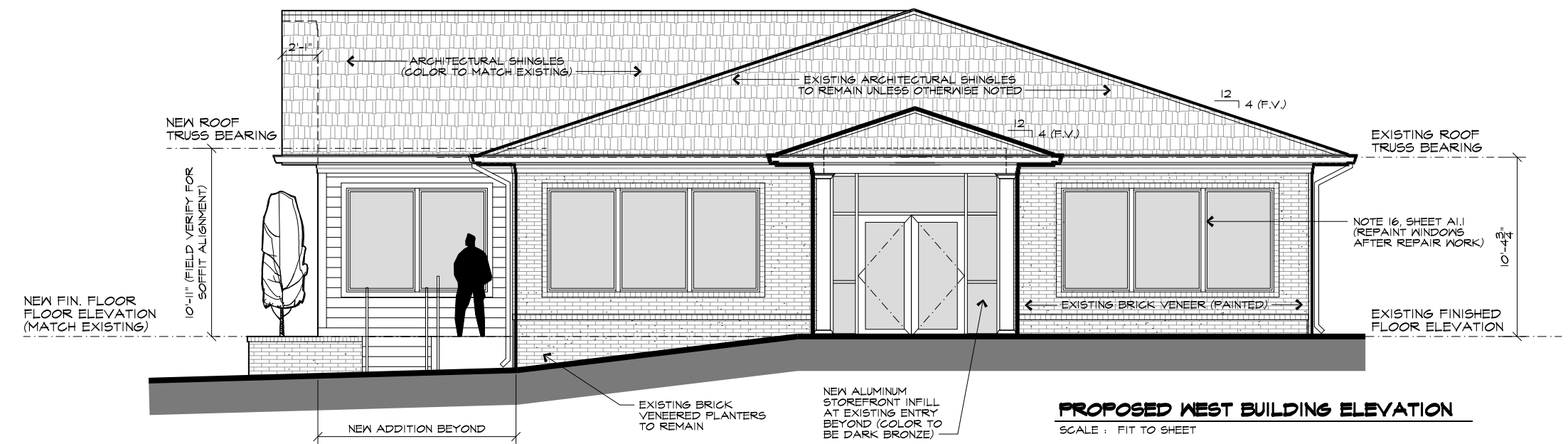

**PROPOSED NORTH BUILDING ELEVATION**  
SCALE: FIT TO SHEET

CONTACT INFORMATION

Austin Brass, City Planner, [abrass@columbiatn.com](mailto:abrass@columbiatn.com) , 931-560-1560

DOCKET/CASE/APPLICATION NUMBER

**ART 22-0140**

APPLICANT/OWNER

**George Nuber/ Dr. Sam Hutton**

MEETING DATE

**N/A**

PROPERTY ADDRESS/LOCATION

**1706 Wedgewood Dr**

**PROJECT DESCRIPTION:**

This is request is for a façade modification and 333 SF addition to an existing dentistry office located at 1706 Wedgewood Drive.

*This addition will be visible from Hatcher Lane, a collector street.*



EXISTING ZONING	EXISTING LAND USE	SURROUNDING ZONING & LAND USE	SITE IMPROVEMENTS	Historic District
RM-2	Dentistry Office	RM-2/ GCS/ Multi-Family	Façade Modification	N/A

**Building Façade Design Standards Referenced:**

Sec. 6.1 General 6.1.6 Building façade Design Standards

**B. Standards**

1. All façades shall be constructed of one or a combination of the following materials: concrete aggregate, stucco, brick, stone, glass or wood, faced concrete block.
2. No portion of building constructed of unadorned (un-faced) concrete masonry units or corrugated and/or sheet metal shall be used.
3. Monolithic buildings are prohibited and no single façade extending unbroken more than approximately 35 feet in a horizontal plane may be visible from a public roadway. Compliance may be obtained through the following:
  - a. The use of projections or recesses (articulation).
  - b. The use of architectural detail to provide visual interest including but not limited to: columns, large windows, entry ways, beams, poles, or glass.

**C. Alternative Compliance**

Alternative Compliance may be obtained using the Design Review process. In such cases, the Architectural Design Review Team shall have the authority to approve the following:



1. Materials of construction not listed, provided the materials used are implemented in a manner that enhances the surrounding area and complies with the intent of the code.

**PLANNING STAFF EVALUATION:**

This request is for the façade modification of an existing pre-fabricated metal building. The modification consists of recladding of a corrugated metal façade with fiber cement board and additional window openings including a front tower addition.

- The proposed west (front) building elevation will consist of new aluminum storefront infill with existing brick veneer to remain. A new addition will consist of a primary façade material of fiber cement board with a continuation of a hipped roof and matching architectural shingles. As noted, fiber cement board is an appropriate material per the design standards referenced.
- The east and south elevations consist of existing brick with new aluminum wood clad window openings.



j. **clark** architecture  
+ design

# SITE LAYOUT & UTILITY PLAN

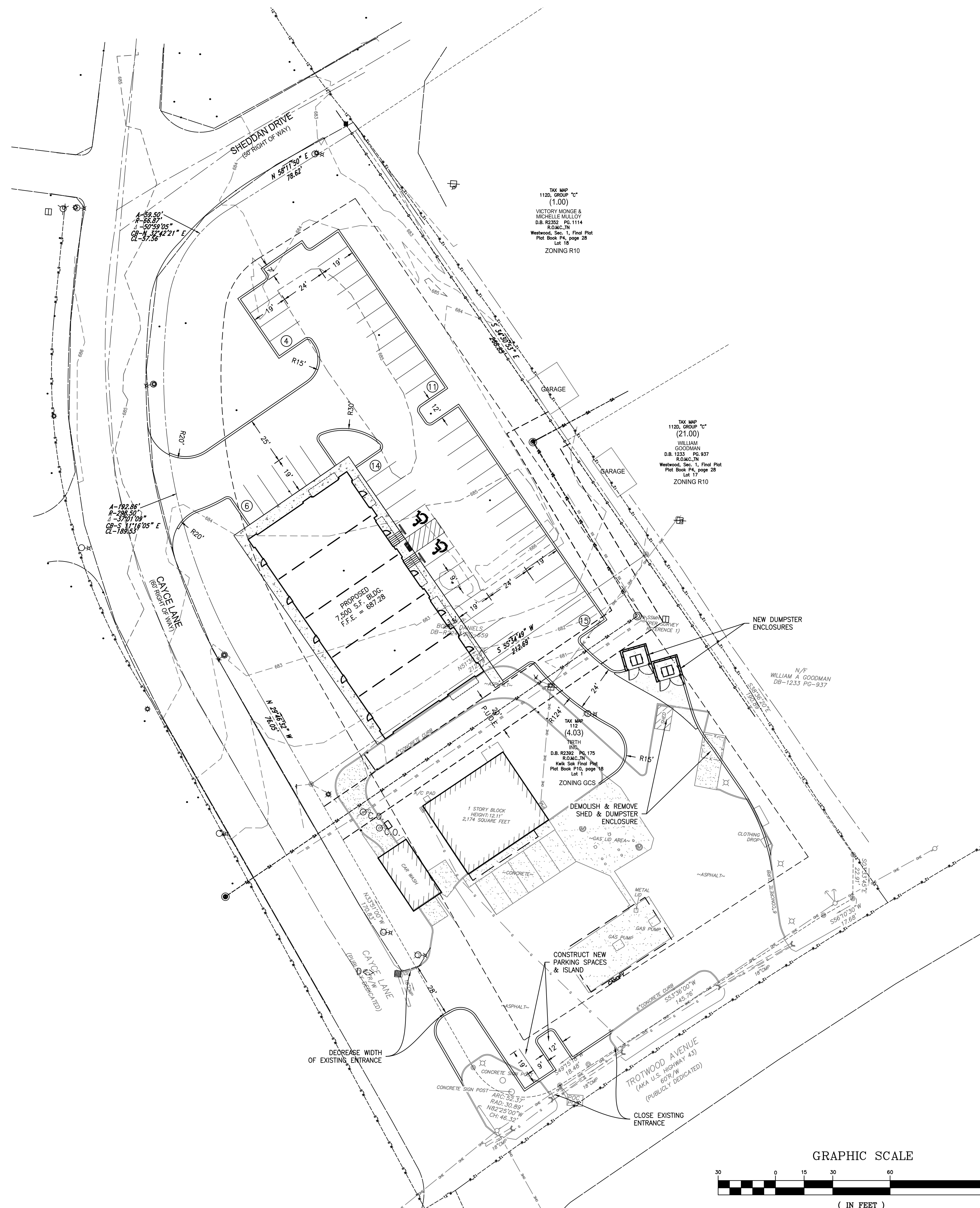

## GENERAL NOTES:

1. THE CONTRACTOR SHALL GIVE ALL NECESSARY NOTICES AND OBTAIN ALL PERMITS, AND PAY ALL LEGAL FEES. HE SHALL ALSO COMPLY WITH ALL CITY, COUNTY AND STATE BUILDING LAWS, ORDINANCES OR REGULATIONS.
2. THERE IS A PUBLIC UTILITY AND DRAINAGE EASEMENT, 10 FT IN WIDTH ON FRONT AND REAR PROPERTY LINES AND ON ALL PROPERTY LINES PARALLEL TO OR ABUTTING ROADS, AND THERE IS A PUBLIC UTILITY AND DRAINAGE EASEMENT, 5 FT IN WIDTH ON ALL OTHER INTERIOR LOT LINES, EXCEPT AS OTHERWISE SHOWN.
3. TEMPORARY INLET FILTERS SHALL BE INSTALLED IN ALL EXISTING CATCH BASINS IN AREA PRIOR TO EARTH DISRUPTION.
4. EXISTING UTILITIES AS SHOWN INDICATE THE APPROXIMATE LOCATION OF FACILITIES ONLY AND NO GUARANTEE IS GIVEN TO THE COMPLETENESS OR ACCURACY THEREOF. NO EXCAVATION MAY BE MADE WITHIN 5 FEET OF THESE UTILITIES UNLESS AND UNTIL SUCH UTILITIES HAVE BEEN POSITIVELY LOCATED AS TO HORIZONTAL AND VERTICAL POSITION. CONTRACTOR SHALL CONTACT "TENNESSEE ONE CALL" AT 1-800-351-1111 THREE WORKING DAYS PRIOR TO THE START OF ANY CONSTRUCTION ACTIVITIES.
5. ALL RADII ARE 3' UNLESS DIMENSIONED.
6. THE CONTRACTOR WILL BE RESPONSIBLE FOR COORDINATING THE SEQUENCING OF CONSTRUCTION FOR ALL UTILITY LINES SO THAT WATER LINES, GAS LINES, AND ANY UNDERGROUND ELECTRIC LINES DO NOT CONFLICT WITH SEWAGE LINES OR STORM SEWERS. INSTALL ALL UTILITIES PRIOR TO FINAL PAVEMENT CONSTRUCTION.
7. BACKFILL UTILITY TRENCHES UNDER PAVEMENT AREAS WITH GRUSHED STONE OR GRAVEL. BACKFILL UTILITY TRENCHES IN LAWN AREAS WITH SATISFACTORY FILL MATERIAL.
8. CARE SHALL BE TAKEN TO PROTECT ANY UTILITIES, TREES, BUILDINGS, ETC. WHICH ARE TO REMAIN AND NOT TO BE DISTURBED BY THE CONSTRUCTION. THE CONTRACTOR SHALL BE RESPONSIBLE FOR ANY DAMAGES TO SUCH PROPERTY.
9. THE CONTRACTOR WILL EXERCISE EXTREME CAUTION IN THE USE OF EQUIPMENT IN AND AROUND OVERHEAD AND UNDERGROUND UTILITY WIRES AND SERVICES. IF AT ANY TIME IN THE PURSUIT OF THIS WORK THE CONTRACTOR MUST WORK IN CLOSE PROXIMITY OF THE ABOVE-NOTED SERVICES, THE UTILITY COMPANY SHALL BE CONTACTED PRIOR TO SUCH WORK AND THE PROPER SAFETY MEASURES TAKEN. A THOROUGH EXAMINATION OF THE OVERHEAD WIRES IN THE PROJECT AREA SHOULD BE MADE BY THE CONTRACTOR PRIOR TO THE INITIATION OF CONSTRUCTION. THESE UNDERGROUND CABLES AND/OR LINES HAVE BEEN SHOWN AS BEST AS CAN BE DETERMINED AT THIS TIME FROM THE INFORMATION OBTAINED FROM THE SURVEY. THE CONTRACTOR SHALL CONTACT EACH OF THESE COMPANIES PRIOR TO BEGINNING CONSTRUCTION AND HAVE THEM DETERMINE THE EXACT LOCATION AND TYPE OF THEIR SERVICES.
10. THE OWNER AND ENGINEER DO NOT ASSUME RESPONSIBILITY FOR THE POSSIBILITY THAT, DURING CONSTRUCTION, UTILITIES OTHER THAN THOSE SHOWN MAY BE ENCOUNTERED OR THAT ACTUAL LOCATION OF THOSE SHOWN MAY BE DIFFERENT FROM THE LOCATIONS DESIGNATED ON THE CONTRACT DRAWINGS. IN AREAS WHERE IT IS NECESSARY THAT EXACT LOCATIONS BE KNOWN OF UNDERGROUND UTILITIES, THE CONTRACTOR SHALL, AT HIS OWN EXPENSE, FURNISH ALL LABOR AND TOOLS TO EITHER VERIFY AND SUBstantiate OR DEFINITELY ESTABLISH THE POSITION OF UNDERGROUND UTILITIES.
11. THE CONTRACTOR SHALL REPAIR ANY CONTRACTOR CAUSED DAMAGE, ACCORDING TO THE LOCAL STANDARDS AND AT THE CONTRACTOR'S EXPENSE. THE CONTRACTOR SHALL ALSO COORDINATE ALL CONSTRUCTION TO MAINTAIN REQUIRED SERVICES TO THE EXISTING FACILITIES DURING CONSTRUCTION. THE CONTRACTOR SHALL COORDINATE ALL CONSTRUCTION WITH THE APPROPRIATE UTILITY COMPANY(S).

## PAVING NOTES:

1. PROPOSED ASPHALT PAVEMENT CROSS-SECTION TO CONFORM TO CITY OF COLUMBIA STANDARDS. REFERENCE DETAIL PROVIDED.
2. ALL CURVE RADII = 3' (THREE FEET) UNLESS NOTED OTHERWISE.
3. SURFACES TO RECEIVE MARKING PAINT SHALL BE CLEAN, DRY AND METAL SURFACES ARE TO BE FREE FROM HEAVY RUST.
4. YELLOW CURBING AND BOLLARDS ARE TO RECEIVE 2 COATS SHERWIN WILLIAMS - KEM 4000 ACRYLIC ALKYD ENAMEL SAFETY YELLOW B55Y300. (TO BE WHITE IF REQUIRED BY ARCHITECTURAL REVIEW COMMITTEE)
5. 4" WIDE TRANSVERSE PAVEMENT MARKING TO RECEIVE TOP COAT SHERWIN WILLIAMS -PRO MAR TRAFFIC MARKING PAINT. YELLOW TMS495. (TO BE WHITE IF REQUIRED BY ARCHITECTURAL REVIEW COMMITTEE)
6. ACCESSIBLE SPACES TO RECEIVE TOP COAT SHERWIN WILLIAMS - PRO MAR TRAFFIC MARKING PAINT "H.C." BLUE.

## STORMWATER NOTES:

1. ROOF DRAINAGE TO SHEET FLOW ACROSS PAVEMENT AT THE REAR OF THE BUILDING INTO THE PROPOSED DRAINAGE SYSTEM.
2. SUBJECT PROPERTY IS NOT IN A FLOODPLAIN AS PER F.L.R.M. F.E.M.A. COMMUNITY PLAN # 47119C0170E, DATED APRIL 16, 2007.

## WATERMAIN NOTES:

1. REFER TO COLUMBIA POWER & WATER SYSTEM DESIGN PLANS FOR WATER DESIGN AND SERVICE LOCATIONS.
2. ALL PROPOSED WATER MAINS AND SERVICES TO BE INSTALLED PER THE STANDARD SPECIFICATIONS OF COLUMBIA POWER & WATER SERVICE.
3. SERVICES, INCLUDING LONG TAPS AND SHORT TAPS, ARE TO BE INSTALLED TO THE PROPERTY LINE. MAINTAIN A 10' HORIZONTAL AND 18" VERTICAL SEPARATION BETWEEN THE WATER SERVICE LINES AND OTHER UTILITIES WHERE FEASIBLE.

## SANITARY SEWER LEAD NOTES:

1. MAINTAIN A MINIMUM OF 18" VERTICAL CLEARANCE, AND 10' HORIZONTAL CLEARANCE BETWEEN ALL UTILITIES.
2. ALL MATERIALS AND WORKMANSHIP FOR SANITARY SEWER LEADS SHALL BE IN STRICT COMPLIANCE WITH CURRENT CITY OF COLUMBIA WWTP STANDARDS.
3. SEWER SERVICE LEADS ARE TO BE EXTENDED TO A POINT 5' FT. OUTSIDE THE BUILDING WHERE THE PLUMBING CONTRACTOR WILL COMPLETE THE CONNECTION TO THE BUILDING PLUMBING SYSTEM.
4. ALL SANITARY SEWER LEADS WITHIN A 1:1 INFLUENCE OF EXISTING PROPOSED, OR FUTURE PAVEMENT SHALL HAVE COMPACTED SAND BACKFILL. NO CONNECTION TO THE EXISTING SANITARY SEWER SYSTEM WILL BE PERMITTED UNTIL THE PROPOSED WORK HAS BEEN COMPLETED IN COMPLIANCE WITH THE CITY OF COLUMBIA WWTP REGULATIONS.

## ELECTRICAL CONDUIT NOTES:

1. ALL BUILDERS, CONTRACTORS, AND ELECTRICIANS MUST MEET WITH CITY OF COLUMBIA POWER & WATER SERVICE BEFORE CONSTRUCTION.
2. ALL ELECTRICAL CONNECTIONS AND FACILITIES TO CONFORM TO CURRENT COLUMBIA POWER & WATER SERVICE STANDARDS.
3. ALL ELECTRICAL CONNECTIONS TO BE EXTENDED FROM WITHIN THE EXISTING BUILDING TO ADDITIONS. NO SITE CONSTRUCTION OF ELECTRICAL SERVICES IS PROPOSED.

## GEOTECHNICAL NOTE:

CONTRACTOR TO COMPLETE A GEOTECHNICAL STUDY CONDUCTED ON THIS SITE PRIOR TO COMMENCEMENT OF CONSTRUCTION. THE DESIGN FOR THE SITE IMPROVEMENTS SHOWN ON THIS PLAN HAVE RELIED ON GENERAL INFORMATION FROM FIELD REVIEW OF EXISTING TERRAIN. IF, IN THE PURSUIT OF THIS WORK BY THE CONTRACTOR, CONDITIONS ARE ENCOUNTERED THAT ARE DIFFERENT THAN REFLECTED IN THESE PLANS OR THAT APPEAR TO IMPACT THE SCOPE OF THE WORK, THE CONTRACTOR WILL IMMEDIATELY NOTIFY THE CIVIL ENGINEER, THE GEOTECHNICAL ENGINEER AND THE OWNER'S ENGINEER BEFORE ANY REMEDIAL COURSE OF ACTION OR DESIGN CHANGE IS INITIATED. ALL PARTIES TO THE PROCESS (OWNER, CIVIL ENGINEER, GEOTECHNICAL ENGINEER, AND CONTRACTOR) MUST BE IN AGREEMENT AND THE MAGNITUDE OF THE COST/TIME REQUIRED FOR THE MEASURES ESTABLISHED.

## SITE BENCHMARK NOTE:

CONTRACTOR SHALL ESTABLISH A BENCHMARK PRIOR TO CONSTRUCTION. EXISTING BENCHMARK MUST BE RE-VERIFIED AND APPROVED BY THE ENGINEER/SURVEYOR PRIOR TO USE.

## BOUNDARY & TOPOGRAPHIC SURVEY PROVIDED BY:

W.E.S. ENGINEERS AND SURVEYORS  
2486 NASHVILLE HWY  
COLUMBIA, TENNESSEE 38401  
(931) 388-2329

## FLOOD STUDY NOTE:

A PORTION OF THE PROPERTY IS LOCATED WITHIN A FLOOD HAZARD AREA AS PER FEDERAL EMERGENCY MANAGEMENT AGENCY FLOOD INSURANCE RATE MAPS (FIRM) MAP NUMBER 47119C0280E DATED APRIL 16, 2007.

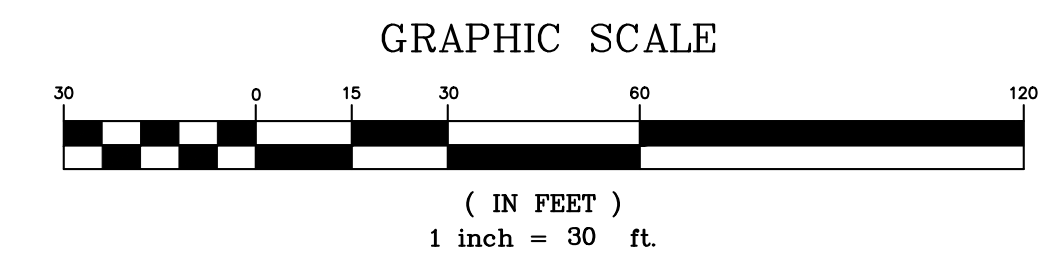

**BENCHMARK**  
BENCHMARK #1  
EXISTING IRON PIN  
ELEV = 683.29'  
N = 460.072.27  
E = 1,642,756.33

**WARNING! UTILITY LINES!**  
THE CONTRACTOR WILL EXERCISE EXTREME CAUTION IN THE USE OF EQUIPMENT IN AND AROUND OVERHEAD AND UNDERGROUND UTILITY WIRES AND SERVICES. IF AT ANY TIME IN THE PURSUIT OF THIS WORK THE CONTRACTOR MUST WORK IN CLOSE PROXIMITY OF OVERHEAD OR UNDERGROUND SERVICES. THE UTILITY COMPANY SHALL BE CONTACTED PRIOR TO SUCH WORK AND THE PROPER SAFETY MEASURES TAKEN. A THOROUGH EXAMINATION OF THE OVERHEAD WIRES IN THE PROJECT AREA SHOULD BE MADE BY THE CONTRACTOR PRIOR TO THE INITIATION OF CONSTRUCTION. THE UNDERGROUND UTILITY LINES HAVE BEEN SHOWN AS BEST AS CAN BE DETERMINED AT THIS TIME FROM THE INFORMATION OBTAINED FROM THE SURVEY. THE CONTRACTOR SHALL CONTACT EACH OF THESE COMPANIES PRIOR TO BEGINNING CONSTRUCTION AND HAVE THEM DETERMINE THE EXACT LOCATION AND TYPE OF THEIR SERVICES.

**LEGEND**

EXISTING	PROPOSED
WATER MAIN	WATER MAIN
SANITARY SEWER	SANITARY SEWER
STORM SEWER	STORM SEWER
OVERHEAD FENCE	OVERHEAD FENCE
S&S DRAINAGE DITCH	S&S DRAINAGE DITCH
TREE PROTECTION FENCE	TREE PROTECTION FENCE
UTILITY POLE	UTILITY POLE
IRON PIN SET	IRON PIN SET
EXISTING IRON PIN	EXISTING IRON PIN
CONCRETE MONUMENT	CONCRETE MONUMENT
DECIDUOUS TREE	DECIDUOUS TREE
GATE VALVE IN BOX	GATE VALVE IN BOX
LIGHT POLE	LIGHT POLE
BENCHMARK	BENCHMARK
TREE LINE	TREE LINE
STORM STRUCTURE LABEL	STORM STRUCTURE LABEL
ASPHALT	ASPHALT
CONCRETE	CONCRETE
# PARKING SPACES	# PARKING SPACES

© 2022  
WES E ENGINEERS & SURVEYORS  
CIVIL ENGINEERS & LAND SURVEYORS  
2486 NASHVILLE HIGHWAY  
COLUMBIA, TN 38401  
PHONE: (931) 388-2329  
www.wesengineers.com

Client  
JON CLARK ARCH. & DESIGN  
55 N 1ST Street Suite 300  
Clarksville, TN 37040  
Contact: Jon Clark AIA

TROTWOOD @ CAYCE LANE  
CAYCE LANE  
COLUMBIA, MAURY COUNTY, TENNESSEE  
SITE LAYOUT & UTILITY PLAN

Drawn: RP  
Checked: CV  
Approved: CV  
Date: 5/14/2022

Job No. 21563  
Scale: Vertical 1"=30'  
Horizontal 1"=30'

C-1.0



gerald@wesengineers.com  
PRELIMINARY CONCEPT SKETCH  
NOT FOR CONSTRUCTION



**ARCHITECTURAL REVIEW TEAM**  
**PROJECT DEVELOPMENT APPLICATION**  
*DEADLINE: 3<sup>RD</sup> MONDAY OF THE MONTH AT 4:00 PM*

ADDRESS/LOCATION	5000 Trotwood Avenue		
	TAX MAP: 112	GROUP:	PARCEL: 4.03 / 4.04
SUMMARY OF NATURE OF REQUEST AND WORK	Request approval of proposed Strip Center located on Cayce Lane behind the existing Kwik Sak on Trotwood Lane.		

REQUEST DATE FOR PRE-APPLICATION CONFERENCE	5/4/2022	<i>Pre-application meetings are scheduled for Wednesdays between 8 and 10 am. Meeting must be requested by Monday of the same week.</i>
---	----------	---

**SUBMITTAL REQUIREMENTS**  
*10 copies of plan + PDF*  
*Fold all submittals larger than 8½"x11"*

SELECT REQUEST	PLAN SHALL INCLUDE
<input checked="" type="checkbox"/> Façade Approval <input type="checkbox"/> Alternative Compliance Requested <input type="checkbox"/> Other: _____	<ul style="list-style-type: none"> <li>• Site Plan</li> <li>• Building elevations for <u>all sides</u> of the building: Color elevations, required, at legible scale, with all materials listed (materials board may be required)</li> <li>• If Alternative Compliance is requested, provide scope of alternative and description of proposed compliance.</li> <li>• Floor Plans for all new construction and façade remodels.</li> </ul>

Applications and all required submittals must be filed with the Department of Development Services prior to the established deadline. Both the applicant and property owner (if different from applicant) must sign the application. A representative for the project is required to be present at the meeting, at the request of the Commission.

APPLICANT

NAME	Bhavin (Bobby) Patel	PHONE	931-388-2329
ADDRESS	5000 Trotwood Ave, Columbia	EMAIL	Bhavin71184@yahoo.com

gerald@wesengineers.com

PROPERTY OWNER

NAME	Pranay Patel	PHONE	931-626-5244
ADDRESS	5000 Trotwood Ave, Columbia	EMAIL	pranay9809@yahoo.com

In filling out this application, I attest that (1) I am familiar with the rules, regulations, and procedures of the City of Columbia & (2) all information contained herein is accurate & true to the best of my knowledge.

Bhavin Patel  
APPLICANT NAME

Bhavin Patel  
APPLICANT SIGNATURE

5/12/22  
DATE

\* Zoning Ordinance Article 3.3.3, Applications will be reviewed for completeness within 5 days of submittal. Incomplete applications will be removed and the applicant will be notified by certified mail listing incomplete information.\*

Pranay Patel  
PROPERTY OWNER NAME

PRANAY PATEL  
PROPERTY OWNER SIGNATURE

5-12-22  
DATE

STAFF USE ONLY

DOCKET NO.		FEE PAID	
RECEIPT NO.		REQUESTED AGENDA	
DATE NOTICES SENT TO ADJACENT PROPERTY OWNERS			
DATE OF PUBLIC NOTICES IN DAILY HERALD			
BOARD ACTION			

**PRELIMINARY  
 - NOT FOR  
 CONSTRUCTION**

Jonathan W. Clark  
 Lic. No.: 102567  
 Exp. - February 28, 2023

**PROJECT INFORMATION:**  
 Name:

**Trotwood  
 Retail Center**

**Project Address:**  
 5000 Trotwood,  
 Columbia, Tennessee 38401

**Project Number:**  
 22110

**Drawn By:**  
 AKA

**Date:**  
 05.13.2022

#	Revision Date:

55 North 1<sup>st</sup> Street - Suite 300  
 Clarksville, Tennessee 37040  
 p - 931.552.3840  
 e - info@jclarkarchitecture.com

**Sheet Name**  
**FLOOR PLAN**

**Sheet Number**  
**A 2.1**

Copyright © 2022 -  
 J. Clark Architecture + Design, LLC

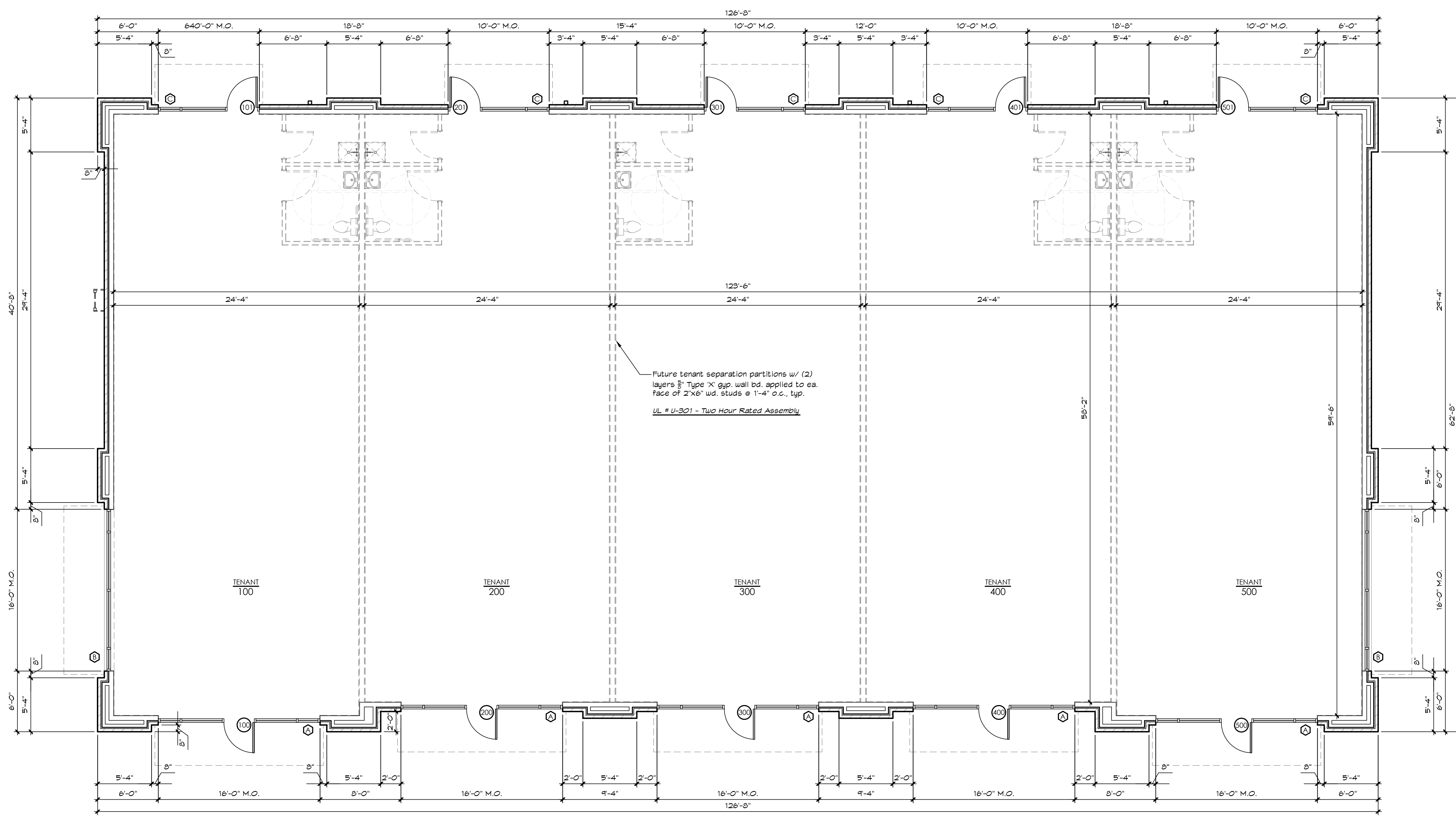

**1 Floor Plan**  
 A 2.1 3/16" = 1'-0"

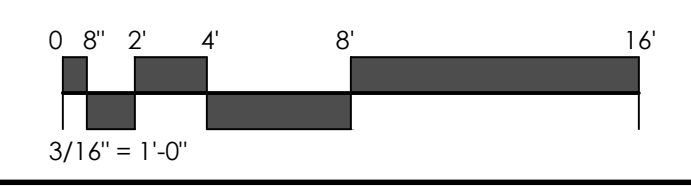

**PRELIMINARY  
 - NOT FOR  
 CONSTRUCTION**

Jonathan W. Clark  
 Lic. No.: 102567  
 Exp. - February 28, 2023

**PROJECT INFORMATION:**

Name:  
**Trotwood Retail Center**

Project Address:  
 5000 Trotwood,  
 Columbia, Tennessee 38401

Project Number:  
**22110**

Drawn By:  
**AKA**

Date:  
**05.13.2022**

# Revision Date:

55 North 1<sup>st</sup> Street - Suite 300  
 Clarksville, Tennessee 37040  
 p - 931.552.3840  
 e - info@clarkarchitecture.com

Sheet Name  
**EXTERIOR ELEVATIONS**

Sheet Number  
**A 3.1**

Copyright © 2022 -  
 J. Clark Architecture + Design, LLC

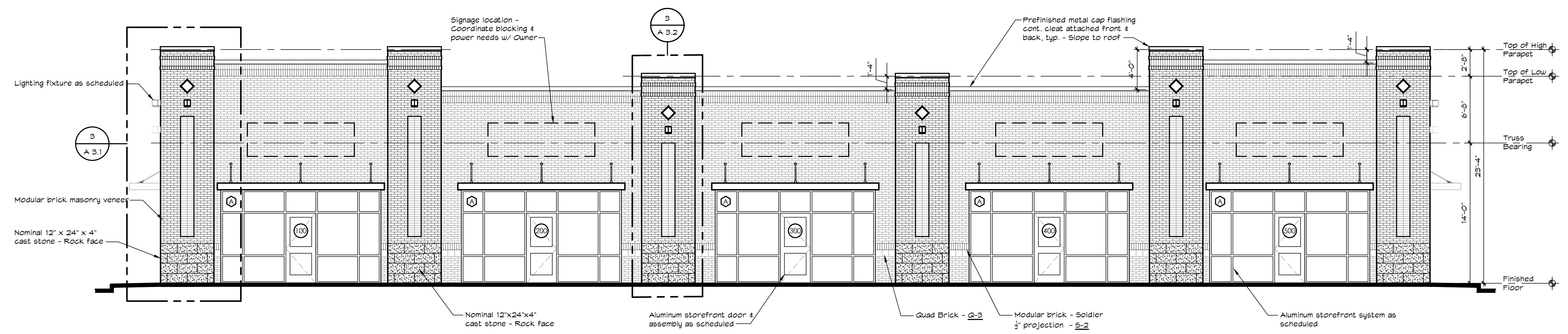

**1 Front Elevation**  
 A 3.1 3/16" = 1'-0"

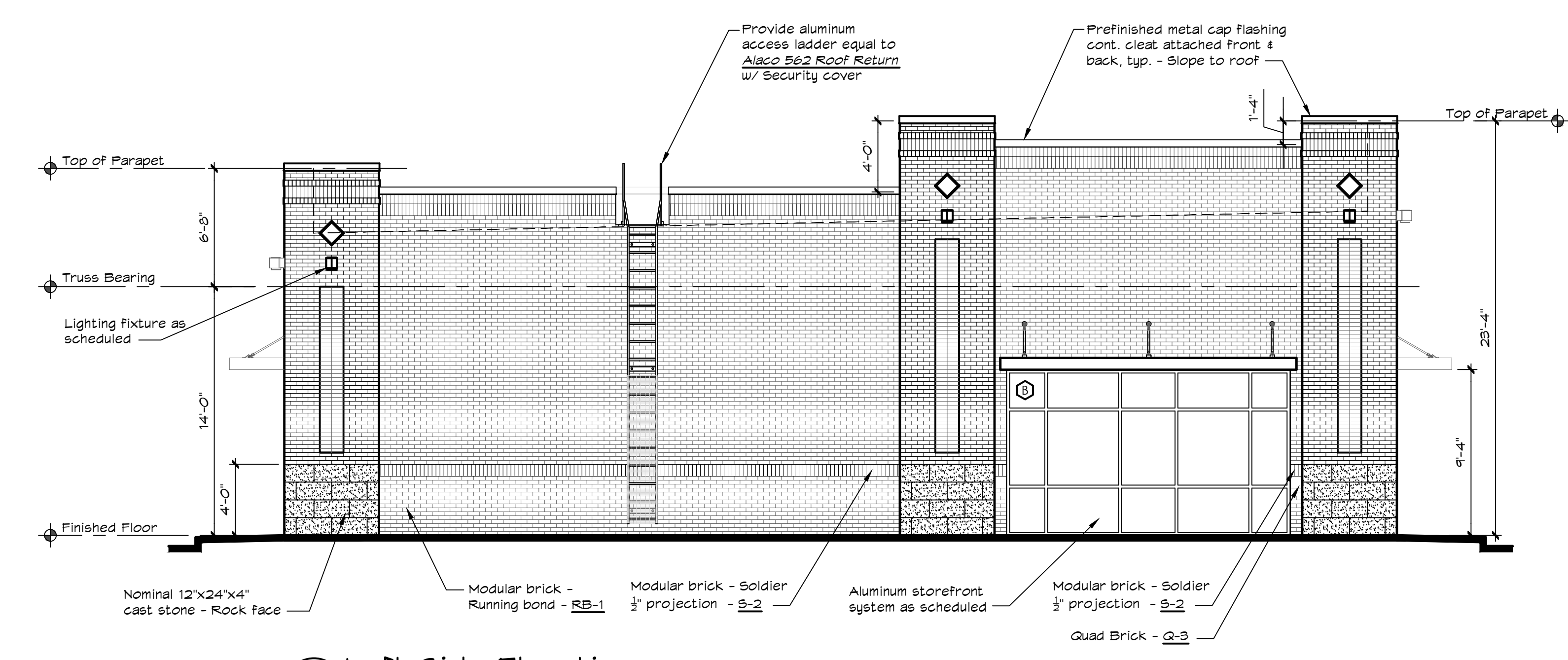

**2 Left Side Elevation**  
 A 3.2 3/16" = 1'-0"

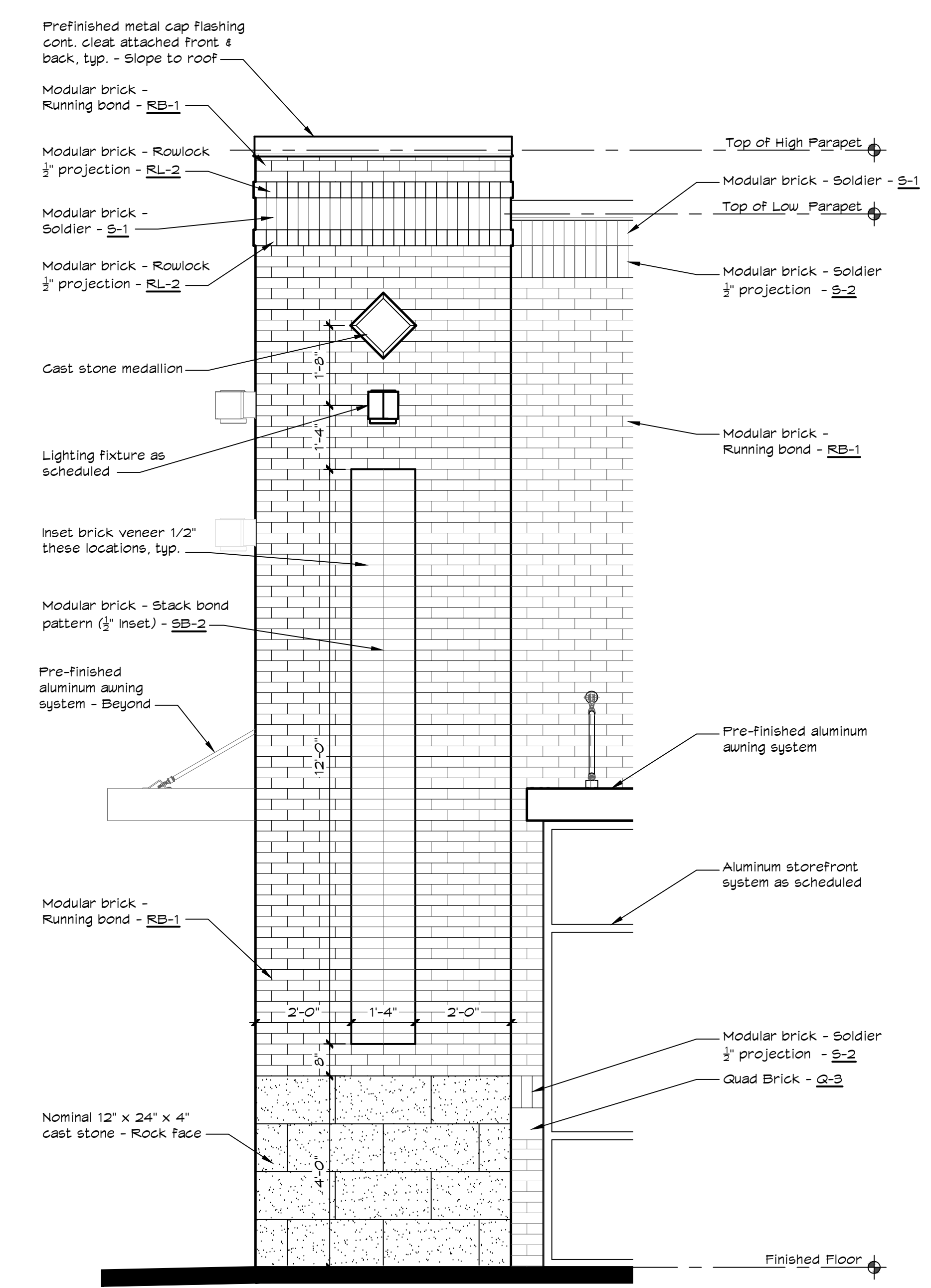

**3 Exterior Elevation Detail**  
 A 3.1 1/2" = 1'-0"

- BRICK VENEER TYPES:**
- S-1 - Denotes 4" nominal brick masonry veneer soldier course(s) - *Color 1*
  - S-2 - Denotes 4" nominal brick masonry veneer soldier course(s) - *Color 2* (1/2" projection)
  - RB-1 - Denotes 4" nominal brick masonry veneer running bond pattern - *Color 1*
  - RL-2 - Denotes 4" nominal brick masonry veneer rowlock pattern - *Color 2* (1/2" projection)
  - Q-3 - Denotes special shape brick masonry veneer (8"x8"x4" Nominal) - *Color 3*
  - SB-2 - Denotes 4" nominal brick masonry veneer stack bond pattern - *Color 2* (1/2" inset)

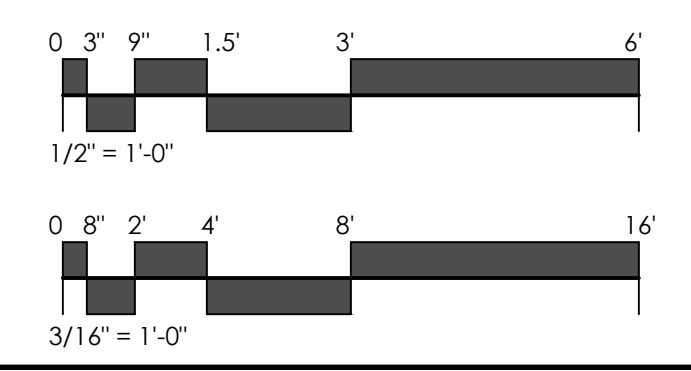

**PRELIMINARY  
 - NOT FOR  
 CONSTRUCTION**

Jonathan W. Clark  
 Lic. No.: 102567  
 Exp. - February 28, 2023

**PROJECT INFORMATION:**  
 Name:

**Trotwood  
 Retail Center**

**Project Address:**  
 5000 Trotwood,  
 Columbia, Tennessee 38401

**Project Number:**  
 22110

**Drawn By:**  
 AKA  
**Date:**  
 05.13.2022

#	Revision Date:

**Sheet Name**  
**EXTERIOR  
 ELEVATIONS**

**Sheet Number**  
**A 3.2**

Copyright © 2022 -  
 J. Clark Architecture + Design, LLC

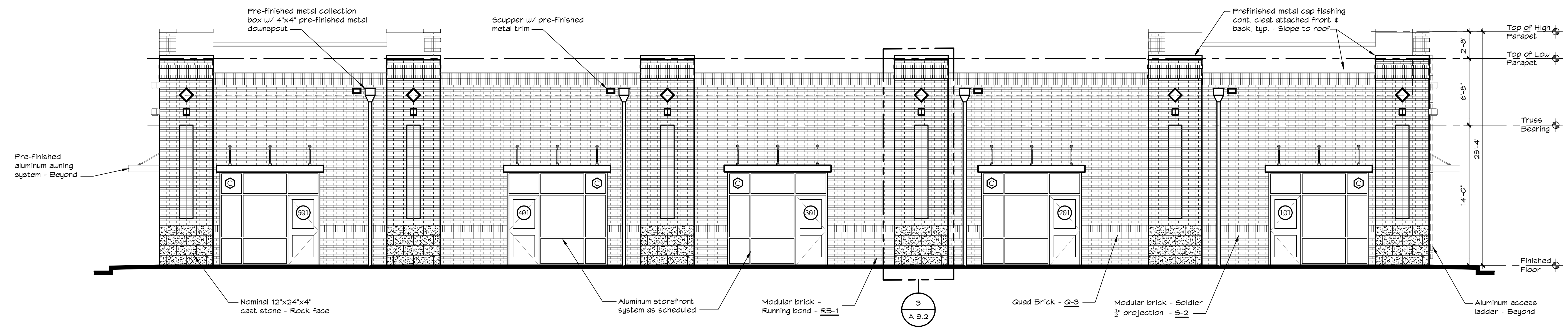

**1 Rear Elevation**  
 A 3.2 3/16" = 1'-0"

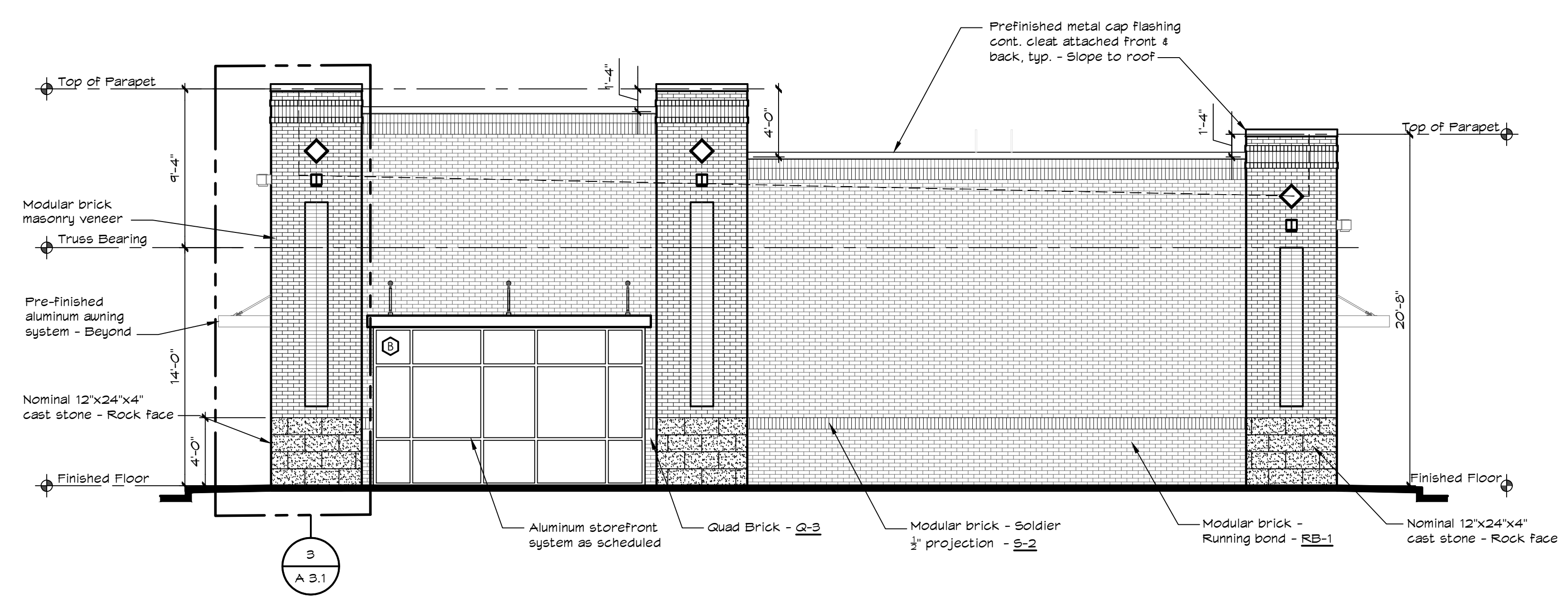

**2 Right Side Elevation**  
 A 3.2 3/16" = 1'-0"

**BRICK VENEER TYPES:**

- S-1** - Denotes 4" nominal brick masonry veneer soldier course(s) - Color 1
- S-2** - Denotes 4" nominal brick masonry veneer soldier course(s) - Color 2 (1/2" projection)
- RB-1** - Denotes 4" nominal brick masonry veneer running bond pattern - Color 1
- RL-2** - Denotes 4" nominal brick masonry veneer rowlock pattern - Color 2 (1/2" projection)
- Q-3** - Denotes special shape brick masonry veneer (8"x8"x4" Nominal) - Color 3
- SB-2** - Denotes 4" nominal brick masonry veneer stack bond pattern - Color 2 (1/2" inset)

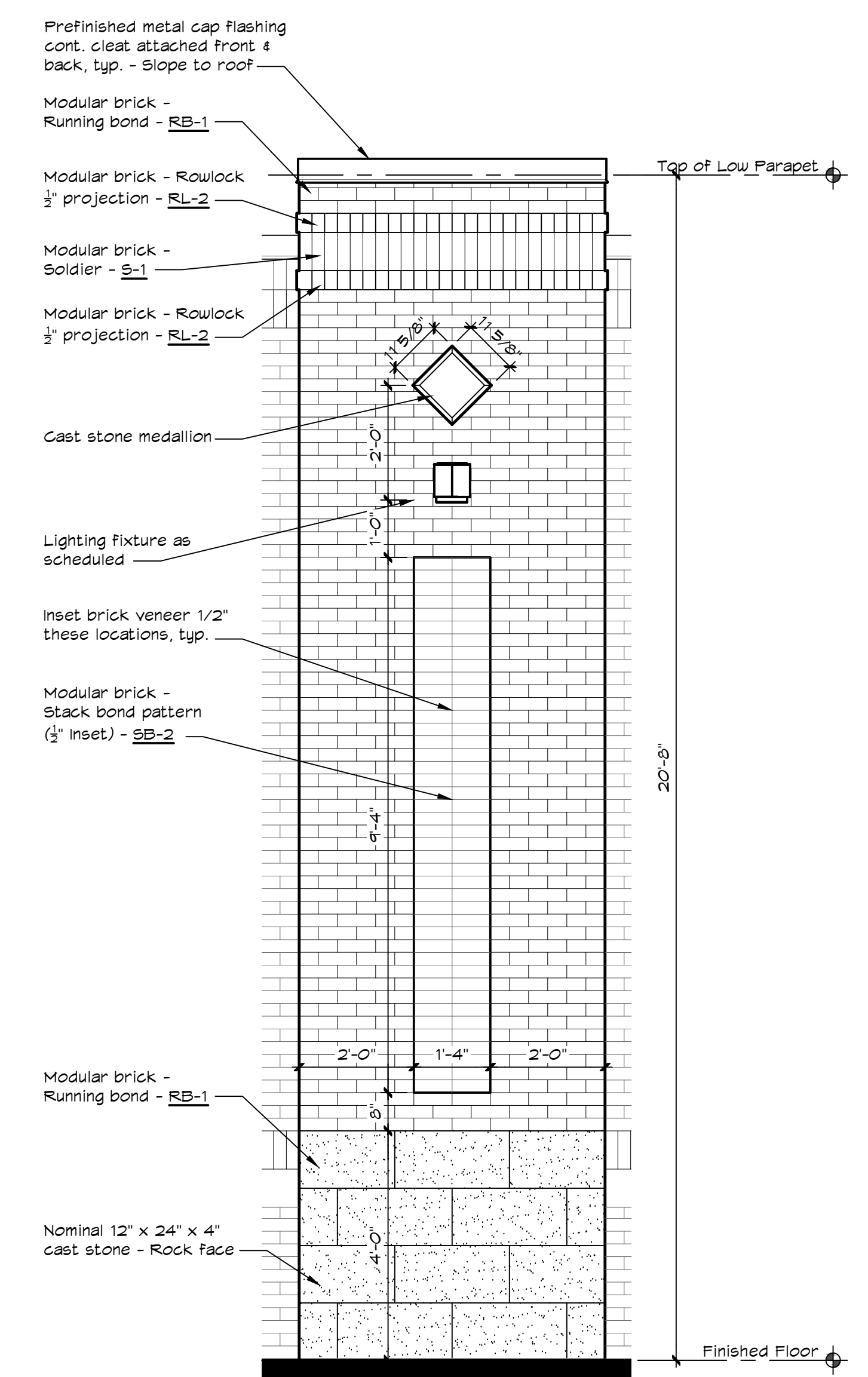

**3 Exterior Elevation Detail**  
 A 3.2 1/2" = 1'-0"

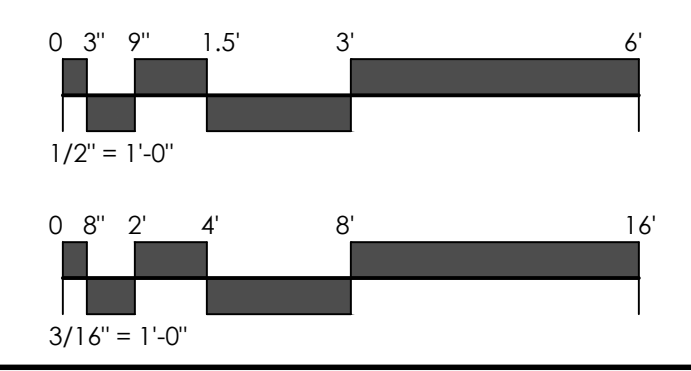

CONTACT INFORMATION

Austin Brass, City Planner, [abrass@columbiatn.com](mailto:abrass@columbiatn.com) , 931-560-1560

DOCKET/CASE/APPLICATION NUMBER

**ART 22-0142**

APPLICANT/OWNER

**Bobby Patel/ Pranay Patel**

MEETING DATE

**N/A**

PROPERTY ADDRESS/LOCATION

**5000 Trotwood Ave/ Tax Map 112  
Parcel 4.03/ 4.04**

**PROJECT DESCRIPTION:**

This request is for the new construction of a 7,500 SF retail center that will consist of five tenant spaces. Primary façade materials will consist of brick with a soldiered base and cap accented by a finished cast stone rock face at the base of the pilaster columns. This request meets the design guidelines as referenced below for the use of façade materials and modulation.



EXISTING ZONING	EXISTING LAND USE	SURROUNDING ZONING & LAND USE	SITE IMPROVEMENTS	Historic District
GCS (General Commercial Services)	Vacant Land	GCS/ R-10 & Single-Family Residential/ Gas Station	5 tenant retail center	N/A

**Building Facade Design Standards Referenced:**

Sec. 6.1 General 6.1.6 Building façade Design Standards

**B. Standards**

1. All facades shall be constructed of one or a combination of the following materials: concrete aggregate, stucco, brick, stone, glass or wood, faced concrete block.
2. No portion of building constructed of unadorned (un-faced) concrete masonry units or corrugated and/or sheet metal shall be used.
3. Monolithic buildings are prohibited and no single façade extending unbroken more than approximately 35 feet in a horizontal plane may be visible from a public roadway. Compliance may be obtained through the following:
  - a. The use of projections or recesses (articulation).
  - b. The use of architectural detail to provide visual interest including but not limited to: columns, large windows, entry ways, beams, poles, or glass.

### **C. Alternative Compliance**

Alternative Compliance may be obtained using the Design Review process. In such cases, the Architectural Design Review Team shall have the authority to approve the following:

1. Materials of construction not listed, provided the materials used are implemented in a manner that enhances the surrounding area and complies with the intent of the code.

### **PLANNING STAFF EVALUATION:**

- The proposed west (rear) building elevation will consist of a primary façade material of brick accented by brick soldiering within the base and the columns. Each individual pilaster will be accented by a stone medallion detail. Aluminum storefront windows will be facing the Cayce Lane elevations. The front elevation will consist of the same primary façade materials as the rear elevation with a combination of brick details separated by brick pilasters.
- The right and left (side) elevations will consist of a primary brick material as all other elevations with a 4' recessed parapet.
- It shall be recommended that as a condition of approval that all rooftop HVAC equipment be screened by the raised parapet with no exterior visibility.